Index

Classified	5-7B	Radio-TV	5B
Comics	4B	For Women	1B
Crossword	4B	Sports	6-7A
Editorials	4A	Theaters	2B

2 Sections 16 Pages

The Monroe News-Star

Weather

CLEAR TO CLOUDY
High today 64-68
Low tonight 36-42

Weather Map Page 5-A

Vol. 56—No. 191 | Telephone FA 2-5161—3-0501 | Monroe, Louisiana, Monday, February 22, 1965 | Full AP, UPI, AP Wirephoto | Five Cents

Police Guard Against Muslim Reprisals

ARCHBISHOP Lawrence Joseph Shehan of Baltimore, receives from a Papal messenger the "Biglietto," the official notice, that he has been named a Cardinal of the Roman Catholic church in Rome today by Pope Paul VI. Shehan was the only American of 27 new Cardinals named by the Pope. (See story, Page 3-A) (AP Wirephoto via cable from Rome)

Khanh Balks At Official Resignation

SAIGON (UPI) — Lt. Gen. Nguyen Khanh agreed today to resign as South Viet Nam's military strongman but balked at demands of the powerful Armed Forces Council that he come to Saigon and put his resignation in writing. Khanh was reported to have agreed early today to step down in a series of telephone conversations with the group of rebellious generals that had voted him out.

But he was said to be holding out at Vung Tau, 40 miles from Saigon, until some face-saving measure had been worked out for him.

LOST POSITION

The council sent a delegation to Vung Tau to try to convince Khanh to come here and officially resign as a preliminary to his departure from South Viet Nam.

Khanh was deposed as armed forces commander - in - chief by order of Chief of State Phan Khac Suu Sunday. At the same time he lost this position as chairman of the Armed Forces Council, which includes all of the country's top generals.

An American Embassy spokesman denied reports of involvement of the American mission here in the disappearance of some of the 14 persons implicated in the attempted coup last Friday. The Armed Forces Council today offered rewards for the 14, dead or alive.

Lt. Gen. Tran Van Minh, a Roman Catholic known as "Little Minh," was named to succeed Khanh in the powerful post of commander-in-chief after three days of coups, counter coups and the threat of full-scale war between feuding factions in the Vietnamese army.

Khanh was reported to have promised to relinquish his post in a telephoned surrender to the generals at 6:30 a.m. after his airplane ran low on fuel and landed in the mountain resort of Dalat. He had failed in frantic efforts to line up support of another counter - coup among military commanders in the countryside.

OFFICIALLY SACKED

The chubby little goateed general, who had weathered a series of coups since he first took power 13 months ago, had held out for more than 12 hours.

He was officially informed Sunday night that he had been sacked in a decree signed by Suu.

After calling from Dalat, Khanh returned to his headquarters at Vung Tau, near the seaside resort of Cap St. Jacques.

NOW YOU KNOW

Islam is Arabic for "submission" to the word of God, as revealed through the words of his apostle Muhammed, according to the Encyclopedia Britannica.

Coup Debacle Denounced By Sen. Mansfield

WASHINGTON (AP) — Senate Democratic Leader Mike Mansfield of Montana said today the "jealous generals" who engineer coups in South Viet Nam are making it difficult for the United States to continue aiding that country.

Mansfield praised President Johnson in a statement for acting "with great courage, firmness and restraint" in dealing with Vietnamese leaders he said are more interested in personal power and prestige than in winning the war against the Communist Viet Cong.

THEIR WAR

"We are being boxed in by our friends, or at least by the leaders through whom we have got to assist the people of Viet Nam," Mansfield said. "This is an incredible situation which had to happen to be believed.

"The leaders should realize that in the present situation, it is their country, not ours, their war not ours, their future not ours, which lives in the balance. It is the people of South Viet Nam and not their personal prestige which matters."

After issuing his statement to newsmen, Mansfield read it in the Senate.

Immediate endorsement came from Sen. Leverett Saltonstall of Massachusetts, chairman of the Conference of GOP Senators, and Sen. Thomas H. Kuchel of California, the assistant Republican leader.

Saltonstall said that by fighting among themselves, South Viet Nam's military leaders were weakening the war effort against the Communists.

STRAIN ON U.S.

He said they were making it almost impossible for the United States to carry out its objective of restoring peace to the area.

Kuchel said it is too late to argue now whether the United States should have gone to the aid of the South Vietnamese in 1954.

"The United States has made a commitment and it does not breach its commitments," he said.

Fear War Of Vengeance In 'X's' Death

Elijah Muhammad Denies His Group Killed Defector

NEW YORK (AP) — Police in New York and Chicago kept wary guard today against any effort to avenge the assassination of Malcolm X, fiery counselor of violence in the Negro civil rights movement.

The rebel Black Muslim, who broke from the parent group to form his own sect, was shot down by conspirators here Sunday as he stepped forward to address a meeting of his followers.

Police seized a young Negro man, wounded in the leg during the disorder caused by the slaying, and charged him with homicide.

Police identified the man as Talmadge Hayer, 22, alias Thomas Hayer, whose last known address was 347 Marshall St., Patterson, N.J.

Other persons were sought in the plot police described as an apparent outgrowth of the 15-month feud between Malcolm X and the Black Muslims headed by Elijah Muhammad in Chicago.

Police, however, did not report any evidence of a link between the assassins and Muhammad's faithful.

In Chicago, special police details were posted outside Muhammad's three-story house and Mosque of Islam No. 2 in the wake of unconfirmed reports that six members of Malcolm's Afro-American Union had departed from New York on separate missions of revenge.

In Harlem, extra uniformed officers walked the streets, on guard against any new violence.

The murder came exactly a week after Malcolm X and his family were driven from their residence in Queens by firebombs. He was being evicted from the dwelling which was purchased by Black Muslim donations before his break with Muhammad.

For months, Malcolm had spoken of a conspiracy against his life and he reportedly was to name his assassins at the meeting Sunday. But the blast from shotguns and pistols cut him down after three words: "Brothers and sisters."

The man who advised Negroes to form rifle clubs to fight the "devil white man" for civil rights, to use "ballots or bullets" apparently was dead before his body hit the floor.

It was he who had spoken of the assassination of President John D. Kennedy as a case of the "chickens coming home to roost."

The Kennedy remark ostensibly was the cause of the split between Malcolm X and Muhammad. But many observers believed the cause was Malcolm's desire to seize power and that Muhammad used the "chickens" remark as an excuse to oust his New York lieutenant.

CHICAGO (UPI)—Black Muslim leader Elijah Muhammad today denied that his Negro supremacy sect had any connection with the slaying of Malcolm X. He said "Malcolm died according to his preaching."

The diminutive leader of the Muslims held a rare news conference in his South Side mansion. Police kept guard outside for fear that followers of Malcolm X, a bitter defector from the Muslims, might seek vengeance on Muhammad.

Muhammad expressed no fear of reports that avengers may be en route from New York where Malcolm X was shot down Sunday, to Chicago.

"I don't feel in any way disturbed about that in the least," he said. "We are innocent of his death. Therefore, I don't care whether 600 or 6,000 are on their way here to get revenge. It is an unjust thing even to think about."

Muhammad said Malcolm X died by the same violence which he had preached himself. It was this love of violence, Muhammad said, which led the Muslims to expel him.

"He seems to have taken weapons as his God," Muhammad said. "Therefore, we couldn't tolerate a man like that. He preached war. We preach peace. We're forbidden to do that (preach war) by God Himself."

COLLEGE STUDENTS, dramatizing American freedom with a "Berlin Wall" as part of their observation of Freedom Week, check a car through the blockade at a Los Angeles intersection Sunday. The students are from San Fernando Valley State College's chapter of Young Americans for Freedom. The obstruction was built for a day with permission of police, and local chamber of commerce officials. (AP Wirephoto)

27 Americans Injured In Mexico Crash

MEXICO CITY (UPI) — A chartered bus with 33 tourists from the New York area overturned three times on a mountain road curve about 80 miles southeast of Mexico City Sunday after the driver swerved to avoid hitting an oncoming automobile.

Twenty - seven Americans were hospitalized in Taxco and were transferred late Sunday night and early today in ambulances to the American British Cowdray Hospital in Mexico City.

6 DOCTORS

Two were on the critical list and several others were seriously hurt, with extensive fractures and possible internal injuries.

Dr. Jesus Martinez Santillan, head of the Social Security System hospitals in Taxco, said those in critical condition are Alexander Wolk of Brookline, Mass., and Mrs. Joseph Bleau of New York City.

COOPERATED

Six ambulances from Taxco, Iguala, and other nearby towns responded to emergency calls, and 12 nurses and six doctors from various hospitals cooperated in a coordinated emergency operation, Dr. Martinez said.

Dr. Martinez said that those seriously injured included Mrs. Jean Lincoln, wife of Sidney Lincoln, Yonkers, New York; Henry Klar, of Roslyn, Long Island, possibly fractures; Allen Rothman, West Hempstead, Long Island, possible fractures; Dr. Leo Schneller, New Rochelle, New York, possible vertebral fractures; Sarah Bennett, New York City, possible pelvic and shoulder fractures.

FORMER SCANDAL GOVERNOR

Richard Leche Dies At Age 66

NEW ORLEANS (AP) — Former Gov. Richard Leche, who was governor at the time of the infamous Louisiana scandals in the late 1930's and early 40's, died here today. Leche, 66, died at his home after a long illness.

A lieutenant of the late Sen. Huey P. Long, D-La., Leche was elected governor by a landslide in 1936. He resigned the office three years later and went to federal prison for mail fraud.

Leche was pardoned in 1953 by then President Harry S. Truman and returned to New Orleans as an obscure lawyer.

A jolly, bearlike man, he told an interviewer recently, "I have no animosities whatsoever. I'm thoroughly enjoying watching the parade."

Services will be held Tuesday at the House of Bultman Funeral Home with burial in Metairie Cemetery.

Survivors include the widow; two sons, Richard W. Leche Jr., of Houston and Charles Eustace Leche of New Orleans, and one sister, Mrs. Herbert Deignan of Lausanne, Switzerland.

Leche was born in New Orleans May 17, 1899, and was educated here, attending Loyola University Law School.

Leche quickly caught the eye of Long and his political star soared. He soon was a state appeals court judge.

After a bullet cut short Long's life in 1935, Leche took command of Huey's crack political machine. His election as governor came the next year.

Leche piled up the greatest majority, 186,000 votes, ever scored in a Louisiana governor race.

Leche was 38 when he became chief executive.

One of his first actions was to push through the Legislature a law giving new industries in the state a 10-year tax exemption. This law has proved effective in attracting industry to Louisiana.

Following Long's example, Leche built roads, improved schools and pushed the continued development of Louisiana State University.

Taking Long's free textbook idea one step further, he supplied school pupils free pencils, tablets and erasers.

QUIT OFFICE

The New Orleans newspaper published photographs showing LSU trucks delivering building materials to a residence construction site in suburban Metairie. The home was being built by James McLachlan, a colonel on Leche's staff.

The affair blossomed into shocking revelations, which involved Leche and many of his associates on charges of graft, corruption and misuse of public funds.

Within two weeks, Leche announced his intention to resign and on June 30, 1939, he quit the governor's office.

About this time it was disclosed that Dr. James Monroe Smith, then LSU president, had been using university funds in an attempt to corner the wheat market.

Leche and others were accused of using federal materials and labor on their own residences.

On Aug. 7, 1939, a federal grand jury indicted Leche on charges that he received $67,000 in an illegal "hot oil" deal. He pleaded innocent to charges he shared half of a $134,000 bribe for permitting illegal piping of oil from a Louisiana field.

Street Program To Be Presented At Council Meet

Street Commissioner W. D. H. Rodriguez today said he would present a proposed $248,776.06 street program for 1965 to the City Council at a regular session Tuesday.

The council meets at 10 a.m. at City Hall.

Rodriguez said the 1965 program would include 12.57 miles of improvements.

"It's not going to be our larg.st street program, but it's sizeable," Rodriguez explained.

He said final details of the proposed program would be worked out today before the Council meeting Tuesday morning.

Property owners will share in the cost of the program, according to Rodriguez.

Monroe's largest street program was carried out in 1963, Rodriguez said, when about 20 miles of street improvements were made.

Mayor W. L. (Jack) Howard said this morning the street program would be the major item at the council meeting.

TRAFFIC, FIRES, BOAT ACCIDENTS

15 Persons Die In State Mishaps

By United Press International

Weekend traffic accidents, fires and boat accidents killed at least 15 persons in Louisiana.

A 33-year-old Baton Rouge man burned to death Sunday when a fire broke out in his duplex apartment. He was identified as Harold Scott, a Negro.

A man identified only as Lawrence Joseph Williamson of West Monroe drowned Saturday when his boat overturned in Iatt Lake in Grant Parish.

Mrs. Louis Forrest, 25, an expectant mother from Green Springs, N.C., drowned Sunday in Caddo Lake near Oil City.

Charles Elzy Jr., 5, and Tony Elzy, 4, died Saturday night in a fire that swept their home near Plaquemine.

WEST OF LAFAYETTE

Raymond Durbin, 26, of Goldonna and his 18-year-old bride of a few hours were killed Saturday night in a two-car crash near Winnfield.

Mrs. Donald M. Bailey, 45, of Lafayette died Saturday night in a two-car collision on La. 93 about four miles west of Lafayette.

Georgiana Hamilton, 67, a New Orleans Negro' was struck and killed by a hit-and-run driver on a New Orleans street Saturday night.

Bobby J. Holstead, 26, of Choudrant drowned Saturday in the d'Arbonne Spillway near Farmerville. His boat was swept into the spillway by a swift current.

2 TRUCK CRASH

Edward Gardner, an 80-year-old retired railroader, suffocated in his bedroom Saturday by smoke and fumes from a fire that damaged the living room of his Hammond home.

Herbert James, 70, and Herman Jackson, 54, of New Orleans died Saturday in a fire that burned three residences.

James E. Velotta, 36, of Alexandria was killed in a two-truck crash at an Alexandria intersection Saturday.

Gordon D. Ramos, 17, of New Orleans was crushed to death beneath an overturned car in New Orleans Saturday.

TWIN CITY CHIT CHAT

New Arrival

Mrs. Duncan M. Smith, Sr., 2021 Valencia St., Monroe, is in Lafayette, where she is visiting with her son and family, Mr. and Mrs. Duncan M. Smith Jr.

Mrs. Smith has been making the acquaintance of a new grandchild, Ashley Coco Smith, born earlier this month.

This is the fourth child and third daughter of Mr. and Mrs. Smith.

Assigned

Airman Charles T. Wilson, son of Mr. and Mrs. Jesse W. Wilson of Rt. 3, West Monroe, has completed Air Force basic military training at Lackland AFB, Tex.

Airman Wilson is being assigned to a Tactical Air Command (TAC) unit at Seymour Johnson AFB, N. C., for training and duty as a metal repair specialist. His unit supports the TAC mission of providing firepower and other air support to U. S. Army forces.

The airman is a 1961 graduate of West Monroe High School.

(more CHIT CHAT page 5-A)

New Desk Tray

PLYMOUTH, England (UPI) — A young WREN officer at Royal Naval Command headquarters here has achieved a new combination of official bureaucratic procedure and simple honesty.

She has three document trays on her desk marked "in", "out" and "too difficult."

WHO WANTS VACANCIES?

When an inexpensive News-Star—World Want Ad will find a tennant! . . . List your vacancy today.

Rented

421 FLANAGAN, W.M. small 3 rooms, bath; tile floors; lg. closets, $35 mo. FA 5-1679.

Rented

SOUTHSIDE 3 bedrooms, across from school. References. $60. FA 3-9706.

To Place Your Want Ad
Dial FA 2-5161
The Want Ad Number

Use our low 10 day rate with cancellation privileges.

TONE STRONGER

Soviets Warn Against War

MOSCOW (AP) — Marshal Rodion Y. Malinovsky, the Soviet defense minister, warned the United States today the Viet Nam crisis threatens a great war and he said it will be a war in which "imperialists and the whole system of capitalism will find their grave."

He claimed that the defense potential of the Communist nations is more than a match for the West's.

To Westerners here his speech, in connection with the 47th anniversary of the Soviet armed forces, seemed far stronger in its anti-American tone than official Soviet propaganda.

Malinovsky charged that the United States had committed unprecedented aggression" against North Viet Nam on the orders of President Johnson.

He noted that the Soviet Union had warned the United States against further attacks and had promised to render "necessary assistance" to North Viet Nam.

"However, the American imperialists evidently haven't drawn the necessary conclusions from this warning and after the declaration of the Soviet government they are continuing their barbaric attacks," he said.

"Where is such a senseless policy leading? There can be only one answer—the flames with which the Pentagon is playing in Viet Nam threaten to ignite the flames of a great war."

Teachers Locked Up

SHIZUOKA, Japan (UPI) — Twenty-one professors at Shizuoka University were released Sunday from a conference room where they had been locked in for 18 hours by students. The lockup was in protest against the school's refusal to hire an extra cook at the students' dormitory.

Clear, Cold Weather Due

Below normal temperatures are very much in the weather forecast for this week, and the outlook is for the mercury to be as far down as 10 to 15 degrees below normal.

For today, tonight and Tuesday, it will be clear to partly cloudy with a high today of 44 to 48, a low tonight of 26 to 32 and a high Tuesday of 48 to 52.

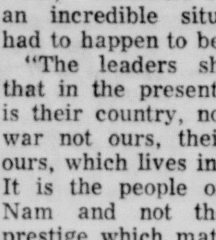

Chilly

There will be a slight warming trend at midweek, but it will be turning colder again after midweek.

Little rainfall is in the forecast. (Complete weather, P-5A.)

Miners Trapped

TOKYO, Tuesday (AP) — A gas explosion tore through a coal mine in Hokkaido Monday and police said 70 miners were trapped. Two bodies were recovered.

Police getting reports from Hokkaido, Japan's northernmost island, said the blast occurred about 15,000 feet from the pit entrance.

Earlier, police here reported the explosion trapped 103 miners and that 9 crawled to safety. They reported later this figure was erroneous.

OFFICIAL U. S. ACTION

Travel Abroad Is Discouraged

WASHINGTON (AP) — The State Department has told passport offices around the country to do nothing that might in any way encourage Americans to travel abroad while the nation suffers from a gold drain.

Among other things, the offices are being told to take down any posters or other displays that encourages foreign travel. However, passports will remain available to citizens who want them, and the number of applicants is expected to increase.

The State Department's directive is a follow-up to President Johnson's Feb. 18 balance of payments message. Johnson suggested that Americans "see the U.S.A." on vacations rather than unload their dollars on foreign junkets.

Noting that American tourist spending overseas climbed $600 million in the last four years, Johnson said "foreign travel should be encouraged when we can afford it — but not while our payments position remains urgent."

This part of the presidential message is now being brought to the attention of the State Department's passport offices in a memo from Abba P. Schwartz, administrator of security and counselor affairs.

Schwartz adds:

"If you now maintain displays or other materials which encourage foreign travel please discontinue their use in view of the President's message.

"Also, it follows that we should not engage or participate in any activities which could be viewed as encouraging American citizens to travel abroad. You may, of course, continue to assist travelers by having available visas and public health information."

THIS IS A VIEW of the lectern on the stage of an upper Manhattan ballroom where black nationalist leader Malcolm X was assassinated in New York Sunday. Newsman points to circled bullet holes on the lectern. Malcolm was shot as he rose to address a meeting of his followers. (AP Wirephoto)

KNEW OF 'HOSTILE FORCES'

Reporter Recalls Malcolm Interview

By JULES LOH

NEW YORK (AP) — Malcolm X said a year ago that "hostile forces," which he wouldn't identify, were out to kill him. It sounded like far-fetched melodrama at the time, but now he is dead.

"They did make an effort to kill me," he said. "I can prove it."

The manner of his death Sunday — cut down while he was making a speech — fits Malcolm's own dramatic account of the intrigue and subsurface violence which he said was rampant within the Black Muslims at the time he left the sect.

His leaving, he said, was in no way voluntary. "They put me out," he insisted. He said he had announced publicly he had broken away of his own will merely to avoid any more discussion of his departure than necessary.

"We have our own law," Malcolm said, "our own way of taking care of ourselves."

The words came back forcefully Sunday.

Malcolm X asked that none of this be published at the time. He recounted it last March 26 during an airplane flight from Washington to New York. He had flown to Washington that morning to watch the Senate debate the civil rights bill. The trip, and Malcolm's conversa tion as he sat with the chair tilted back as the plane roared toward New York at dusk,.provided some intimate glimpses of the Negro leader.

He called the civil rights bill debate "a con game." He said that if the bill were passed, it would never be enforced. "Enforcing it would bring a civil war to the South and a race war to the North," he said. For his part, Malcolm believed the answer to racial problems lay in neither legislation nor nonviolent direct action after the fashion of Dr. Martin Luther King Jr.

He said he believed that unless Negroes lived in a separate land — and he didn't really see how this could ever come about — one race would simply dominate the other. He wanted the black man — Malcolm avoided the term Negro, "an invention of blue-eyed white devils" — to be on top.

Malcolm said his animosity toward whites had begun "even before I was born."

"In 1925 my family lived in Omaha," he said. "My father was an organizer for Marcus Garvey (a black nationalist leader). One night the Ku Klux Klan rode out to the house, shot out all the windows and told my father to move. My mother was carrying me at the time. My brother, who was six years older, told me he remembered my mother, pregnant, standing in the doorway shaking her fist."

He said his family had moved to Lansing, Mich., when he was 4. There, he said, his house was burned by white terrorists. On Sept. 31 that year his father was killed.

"An accident?" Malcolm commented. "He was run over by a streetcar. Only the back wheels ran over him," Malcolm said.

Malcolm told about going to decrepit schools, winding up in a detention home near Lansing for delinquency, then moving to Boston in 1940.

"Thinking back," he said, "I never was nonviolent. When someone threw a rock at me I threw it back. Sometimes," he said, after a pause, "I threw one before one was thrown at me."

Malcolm said he was working as a bus boy at the Parker House in Boston when the Japanese bombed Pearl Harbor.

"I never was sad about that," he said. "I never was upset about any mishap Uncle Sam experienced. As a matter of fact, I think I felt a little joy. There they were, those little brown men — or yellow men, whatever — making Uncle Sam suffer."

Malcolm chuckled.

He refused to discuss the episode which sent him to prison in 1946. He said he was taking dope — sniffing cocaine, as he put it — and stole to support his habit. "I was not an honest man," he said.

In prison he was converted to the creed of the Black Muslims and also thought long and deeply about his animosity toward white people.

"I once worked in a furniture store in Detroit and saw how the owner was robbing our people, giving them cheap furniture at high prces. He robbed them all week long, then at the end of the week made a contribution to the NAACP and the Urban League."

The Muslim sect provided for Malcolm an outlet for the black nationalism inherited from his father and also a vehicle for a determined effort to reform his own life, partly to prove that blacks are more moral and ethical than whites. "Before I became a Muslim," he said, "I tried to be white."

In prison, he said, he read the Bible through, then the Koran. First, though, he read the dictionary literally from A to Z. He never lost his flair for words and his interest in word roots and meanings. He also developed a passing acquaintance with French, Spanish, German and Italian.

Acme Electric wishes to announce their association with Al Rankin as a member of their appliance department.

Mr. Rankin has many years of experience in the appliance field and is well qualified to help you in the selection of name brand appliances.

Mr. Rankin is proud to serve Acme Electric. A major reason being their excellent service department that installs and services every appliance sold.

Mr. Rankin wishes to take this opportunity to invite his former customers and friends to stop by and visit at any time. Adv.

LBJ Exhorts U.S. Youth To Serve

LEXINGTON, Ky. (AP) — President Johnson, addressing himself to the younger generation, said today "Your task is different and more difficult than any that have gone before."

"It is our central task to make this world serve to enrich the dignity and the value of the human being," Johnson said in a speech prepared for a Founder's Day centennial convocation at the University of Kentucky.

Johnson made only fleeting reference to foreign problems, devoting all of his remarks to what he called "the great transcendent issues which affect the life of nearly every human being on this planet."

It his only reference to foreign policy, Johnson said:

"We cannot, and will not, withdraw from this world. We are too rich, too powerful, and two important. And we are too concerned."

Saying that the younger generation — those under 25 — constitute the world's majority, Johnson said "You inherit a world with great danger, the largest difficulties and the most promising destiny in history."

He added: "No longer can we ignore the hopes of the poor and the oppressed. And for the first time we have the power to fulfill those hopes. You may witness a rebirth of hope or the ruin of civilization, the defeat of misery or the destruction of man. These are the choices which you, too, are called upon to make.

"As an American citizen today, you are also a citizen of the world. Your cause is truly the cause of all mankind."

Elaborating on his theme that the central task of the younger generation is to make the world serve to enrich the dignity and value of human beings, Johnson said:

"We will do this not through riches, power or comfort. You will find meaning only by sharing in responsibilities, the dangers, and the passions of your time. A great American (John F. Kennedy) told us to ask what we could do for our country. By asking, you will not only help others, but you will be giving purpose to your own life.

"Think of how much there is to do. You must rebuild the cities of America and rescue the countryside from destruction. You must wipe out poverty and eliminate racial injustice. You must labor for peace and freedom and an end to misery all around the world.

"The Great Society will offer you the chance to do this work. It does not promise luxury and comfort and a life of ease. It does promise every American a chance to enrich his spirit and share in the great common enterprise of our people.

U.S. Ambassadors In Asia Meet To Coordinate Policy

BANGKOK, Thailand (AP) — The U.S. ambassadors to South Viet Nam, Thailand and Laos met in Saigon today in what was described as an American effort to coordinate U.S. policy and to treat Southeast Asia as a unit.

"Borders are no longer so important," a reliable source said, indicating the United States is not looking at the situation in this area only in respect to individual countries.

Ambassadors Graham A. Martin of Thailand and William H. Sullivan of Laos conferred with Ambassador Maxwell D. Taylor of South Viet Nam at the embassy in Saigon.

Although officials in Bangkok and in Saigon described it as a "routine meeting," it was the first time all three have met in Saigon. Maj. Gen. Ernest F. Easterbrook, commander of the U.S. adviser group in Thailand, also was there.

The meeting apparently was called in anticipation of Communist drives in South Viet Nam, Laos and Thailand. With the dry season now on in Laos, increased Pathet Lao attacks can be expected, if past experience holds true.

Thailand, long considered an oasis of peace in a region of conflict, has found itself subjected to sharply increased Communist subversive activity in the past two months.

The United States, already severely troubled by the war in South Viet Nam, soon may face a similar situation in Thailand.

Much of Thailand's immediate problem lies in the 800-mile border it shares with Laos. Agents have been slipping into Thailand's economically poor northeast provinces to sow dissent, officials in Bangkok say.

The situation has appeared in a more serious light with the recent disclosure that 12 persons were singled out and killed over the past year in the troubled northeast provinces. Reliable sources said they were village chiefs, teachers and at least one member of a mobile development team.

The killings are similar to the campaign of terror the Communists used in Viet Nam before open aggression began.

The United States and Thailand are holding joint counter insurgency exercise. About 130 U.S. Special Forces troops are participating. There are only a handful of Special Forces men stationed here permanently.

Late News Briefs

MOSCOW (AP) — The Soviet Union protested to the United States today against what it called "impermissible and dangerous actions of U.S. warships and aircraft against Soviet ships on the high seas."

A protest note was delivered to the U.S. Embassy in Moscow demanding that the U.S. government "take the necessary steps to prevent any such actions in the future."

A summary of the note was published by the Soviet news agency Tass.

The Soviet Union has complained that U.S. planes and naval ships were harrassing Soviet ships in international waters.

WASHINGTON (UPI)—Treasury Secretary Douglas Dillon urged Congress today to review its procedures in order to make sure it can move swiftly to enact temporary tax cuts if the economy needs a shot in the arm.

Dillon appeared before the joint House-Senate Economic Committee to give an assessment of the current condition of the economy and to suggest possible future actions.

He said that as of now, the government has under control both the forces of recession and inflation. But he said Congress needs to be prepared to move swiftly in event the picture becomes unbalanced.

ATLANTA, Ga. (AP) — A cafeteria formerly operated by segregationist Lester G. Maddox opened under a new name today. Its operators—who once worked for Maddox—promise to serve anyone who shows up, regardless of his color.

Only a few curious were around when the cafeteria—The Gateway—opened its doors for business at 11 a.m. No Negroes immediately sought service, but the restaurant soon began filling with white patrons.

"Inflammatory stuff is a thing of the past as far as I am concerned," said Roy G. Duncan, one of the new operators.

The other operator, Edward Piper, said, "We just want to operate a good business."

Duncan managed the old Pickrick Restaurant which Maddox closed rather than serve Negroes. Piper was the chef.

Maddox was not on hand when the cafeteria opened today. About 60 of his old employes were back on the job.

Shortly before the cafeteria opened, a huge spray of carnations and gladioli was delivered. There was no card.

LONDON (AP) — More than 1,400 teen-agers — mostly girls — wailed a wild farewell at London Airport today as the Beatles flew to the Bahamas to make a movie.

Waving everything from tattered banners to bright red bloomers, the girls chanted:

"Please, please, come back."

The wailing was so loud that it could be heard at times above the roar of the chartered plane.

Police kept the screamers confined to the rooftop observation deck of one building. About 25 girls climbed atop the railing, and screamed at their mophead idols. Had one lost her footing, she would have plunged 50 feet to the cement road. But none fell.

Attempted Theft Is Cleared Here

The Ouachita Parish sheriff's department today cleared an attempted theft at a vacant house on the Arrant Road, near West Monroe, with the apprehension of two 14-year-old white juveniles.

The house, property of Mrs. George Mills, 421 Raymond St., West Monroe, was entered several times by youngsters entering through a window.

The two youngsters were turned over to juvenile authorities.

Being investigated also by the department is the burglary of the American Taxidermist Studios on Highway 80 in Monroe. Bobby T. Walker, manager, told officers a 303 British Infield rifle, Javaline 45-pound bow and a set of arrows were taken.

ENVELOPES

Management for the New York Antiques Fair reports that the ordinary envelope did not come into use until 1839. Before that, persons in the United States folded letters, sealed them with wax, then wrote the address on the back.

Parade Tonight

NEW ORLEANS (AP)— The first night parade of the New Orleans carnival rolls tonight when the Krewe of Feret holds its annual procession.

The carnival parades, which lead to the climax on Mardi Gras day March 2, began over the weekend.

The Krewe of Carollton had a procession 28 blocks long Sunday with 16 floats depiciting "The Eternal Cycle" while the Krewe of Okeanos told of "Fairy Tales" with 17 floats.

acid indigestion?

Stop it right away with TUMS antacid tablets. Today's good tasting TUMS are fortified — speed soothing, high potency relief . . . neutralize all excess acid . . . release you from the grip of an acid-irritated stomach — completely, gently, on the spot. Wouldn't you like that?

Quickly effective, high potency relief 3 roll pack — 30¢

TUMS

BACKACHE & NERVE TENSION
SECONDARY TO KIDNEY IRRITATION
After 21, common Kidney or Bladder Irritations affect twice as many women as men and may make you tense and nervous from too frequent, burning or itching urination both day and night. Secondarily, you may lose sleep and suffer from Headaches, Backache and feel old, tired, depressed. In such irritation, CYSTEX usually brings fast, relaxing comfort by curbing irritating germs in strong, acid urine and by analgesic pain relief. Get CYSTEX at druggists. Feel better fast. ADV.

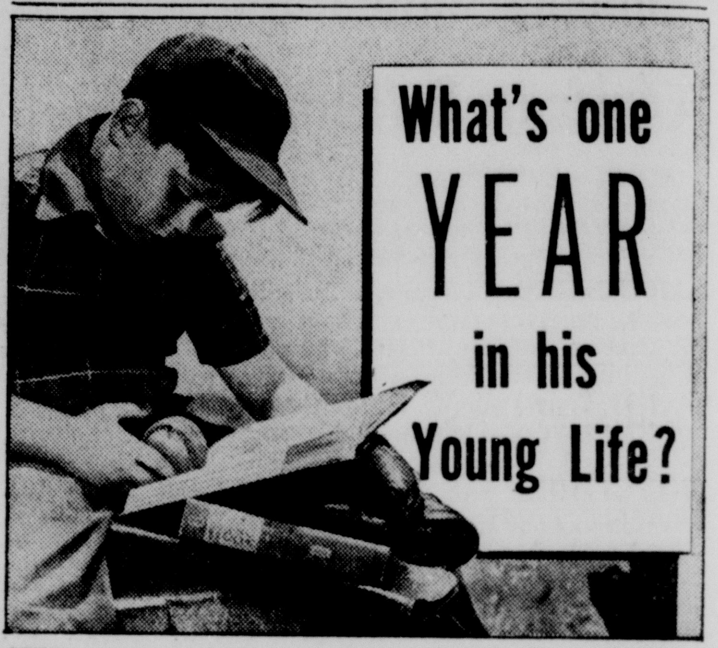

Take the year of 1964. To a carefree youngster it was a time to play, study, and play some more. Meanwhile there were riots in Panama, and quakes in the land of the midnight sun. Great figures such as Hoover and MacArthur passed on as the Great Society was being born. There were headlines almost daily on the war in Viet Nam, and on riots in the streets of the north and south. The Warren Report reminded the world of a tragedy still in everyone's mind. Other events crowded in.

They are recorded for now and forever in The Associated Press' 300-page volume --

THE WORLD IN 1964
HISTORY AS WE LIVED IT

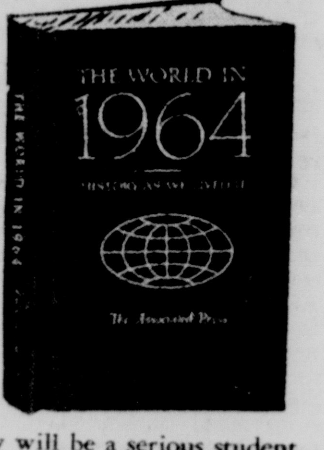

In a few years, the carefree boy will be a serious student. He will want to have a true insight into this year and other years. By having this first-of-a-series volume published by the world's foremost news and newspicture organization in your home library, you will own a history and reference book unmatched elsewhere. Be sure you send for one for yourself or for a student in your family. "THE WORLD IN 1964" is available through this newspaper exclusively.

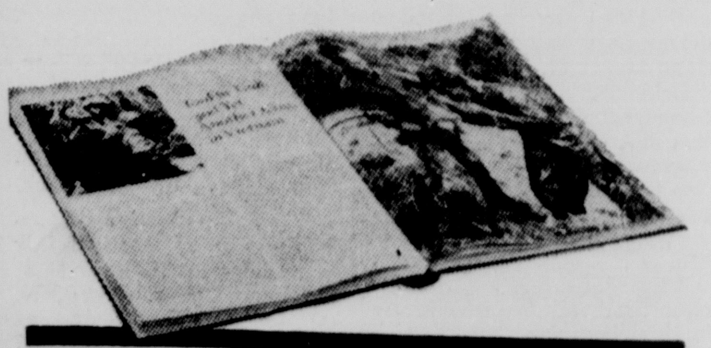

THE 300-PAGE, HARD BACK VOLUME CONTAINS:

• Month by month, the stories that struck home to newspaper readers. • Hundreds of black and white news photographs, displayed so you can appreciate them. • About 24 pages of color photographs. • Maps, including a double spread world map in color spotting the year's news events. • A chronology of the year's major events for easy reference. • An almanac of basic current information on U.S. and foreign governments, sports, business and economics, births, deaths and marriages.

THE COST: ONLY $3 FOR A MAJOR PUBLICATION THAT ORDINARILY WOULD RETAIL FOR $8 OR MORE.

To obtain THE WORLD IN 1964, send check or money order in the sum of $3 for each copy desired. This coupon is for your convenience—

THE WORLD IN 1964
News-Star—World Publishing Corp.
P. O. Box 1502, Monroe, La.

Enclosed is $—. Please send — copies of THE WORLD IN 1964.

NAME

ADDRESS

CITY AND STATE

Mary Carter Paint Stores

Mary Carter Paint WILL BE CLOSED FROM MONDAY FEB. 22, at 3 PM UNTIL 8 AM WEDNESDAY FEBRUARY 24th
309 Washington
FA 2-9518

YOU ARE INVITED TO A

Carlye

TRUNK SHOWING of Spring and Summer Dresses

ALL DAY TODAY, Monday, Feb. 22.

Come by and see Mr. Bill Kuhatchek our Carlye representative.

INFORMAL MODELING

SILVERSTEIN'S
342 DeSiard

HADDAD SPECIAL SALE

NO DEFROSTING REFRIGERATOR
NO - DEFROSTING FREEZER

Admiral®

Imperial Dual-Temp No-Defrosting Refrigerator-Freezer
MODEL NT1354
with DURA-LAST* Food Compartment and Door Liners!

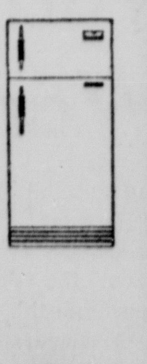

NO MONEY DOWN
36 Month Financing
1st Payment May 1965
90 Day Pay Plan

$249.95
Only 9.20 Per Month With Trade

BETTER APPLIANCES

Haddad Hardware

PHONE FA 3-9689

Appliances
Hardware
Sporting Goods

NORTH 5TH AT PINE—MONROE
OPEN 8 A.M. TO 6 P.M.
Factory Authorized Service and Parts

WINNING FIRST place in the arrangements division of the second annual Camellia Show, held Saturday and Sunday in the Central Bank, was Mrs. Philip F. Bernhardt, 1309 Spencer Ave., Monroe. The winning arrangement used the Williamsburg period theme. (Staff Photo by Richard Greene)

Camellia Show Is Declared A Success By Local Club

Officials of the Northeast Louisiana Camellia Club, which sponsored the second annual camellia show Saturday and Sunday, have termed the event an "even greater success than last year, despite the slightly smaller number of blossom entries."

Walter C. Bentrup, president of the club, and Philip F. Bernhardt, show chairman, said entries in the show, held at Central Savings Bank & Trust Co., came from throughout Louisiana and cities in Mississippi and Arkansas, and from Memphis, Tenn.

Winners for the show were announced Saturday afternoon shortly before the opening of the display to the public. The show remained open until 6 p.m. Sunday, when all blossoms were collected and burned to prevent the spread of petal blight. This is one of the restrictions imposed by the American Camellia Society on shows which it sponsors and is aimed at holding to a minimum the Camellia petal blight, prevalent in many areas of the south.

Winning the top honors were Mrs. M. L. Johnson of Monroe, who displayed the best bloom grown out-of-doors, a Gullio Nuccio, solid deep rose, and Joe Brinkerhoff, Memphis, Tenn., for the best blossom grown indoors, a Betty Sheffield Blush Supreme.

The two names will be inscribed on the John M. Breard Memorial Trophy, which remains on display in the bank lobby.

Other winners included:

Best of three blooms, same variety, grown inside, Mrs. A. T. Bond, 305 Filhiol Ave., Monroe, with the Pink Champagne.

Best of three blooms, same variety, grown outside Mrs. J. Hunter Thatcher, 501 Speed Ave., Monroe, Donckelarii.

Best of 10 in a tray, different varieties, grown under glass, Mrs. Jack F. Ward, El Dorado, Ark.

Best of 10 in a tray, different varieties, grown out of doors, Mr. and Mrs. A. E. Montgomery, Sr., 1804 Island Dr., Monroe.

Runners-up in the honors for the blooms grown indoors was Lee Hodges, 1305 Hawthorne St., Monroe, while Mrs. Woodrow Hathorn, 201 Gilbert St., Monroe, took the honor in the grown out-of-doors competition.

Mrs. Nick Medica, Ruston, had the best hybrid entry, a pink Carousel.

Taking top honors in the arrangements division was Mrs. Philip F. Bernhardt, 1309 Spencer Ave., Monroe.

Publishers Ask Governors To Protect Newsmen

POINT CLEAR, Ala. (AP) — Expressing concern over erosion of rights to a free press, southern newspaper publishers have asked governors to insure safety of newsmen and the access to all public information.

The board of directors of the Southern Newspaper Publishers Association—with 400 newspaper members in 14 states—passed a resolution Sunday calling on state officials for guarantees of the right of people to access of all the news and their right to know.

Governors George Wallace of Alabama and Frank Clements of Tennessee were both sent telegrams informing them of the resolution.

Wallace has received several protests from Alabama news media groups over the failure of state troopers to provide protection against attacks on newsmen during racial violence in Marion last week.

Clements was apparently notified in protest of a resolution passed by the Tennessee Senate recently to bar a newspaper reporter from Senate sessions.

Meeting Slated In Galveston To End Dock Strike

GALVESTON, Tex. (AP)—A government mediator was to meet separately with union and shipper officials today in an attempt to settle a 43-day old dockworker strike in the West Gulf Coast area.

A joint session of negotiators was first scheduled by James J. Reynolds, Assistant Secretary of Labor, but he called this off and announced he would meet separately with each side "at least one more day."

The next joint session was expected to be called Tuesday.

Reynolds said he felt he could make more progress with the separate meetings.

The West Gulf Coast and South Atlantic districts are the only areas still idle. Some 15,000 longshoremen are on strike in the two districts. About 80,000 workers in other Atlantic and Gulf Coast ports went back to work several days ago.

The International Longshoremen's Association has turned down a proposal offered by the West Gulf Maritime Industry. It included an 80-cent pay package in hourly wage raises and fringe benefits over a four year period.

Jose Molina Is Scheduled In Concert

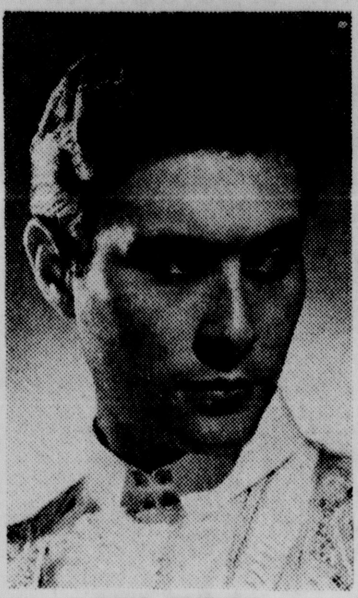

JOSE MOLINA

Jose Molina is mad at Sophia Loren; and he doesn't care who knows it!

It all started when he watched the Italian Oscar - winner prance through a gypsy dance in the movie, "The Pride and the Passion." Sophia's wild dance packed in the movie-goers, who seemed throughly satisfied with the way Sophia clicked her castanets and swirled her flame - red dress.

All except Molina. Miss Loren really offended the proud young Spaniard, who happends to be one of his country's leading dancers.

"It was pretty awful," he groaned. "She just can't dance!"

But Jose Molina can. He has been dancing for 15 of his 25 years. His zapateados and boleros clasico have taken him several times around the world, and have won him considerable renown.

Joe Molina is appearing in Monroe tonight with his Spanish Flamenco dance group, the Bailes Espanoles. The talented young gypsy dancers and singers are performing at Neville High School auditorium at 8:15 p.m. under auspices of the Northeast State Concerts Association. Admission is by season membership only.

Born in Madrid, Molina started his dance career as a small boy. A thin, somewhat sickly child, he was enrolled in a local gymnasium for a course in body building. In the rooms adjoining the gymnasium there was a dancing school, and the sounds that came from those rooms intrigued the youngster.

The door in the wall connecting the dancing school was always locked, but the glass transom above the door was kept open. Without a chair or box on which to stand to peer over the transom into the fascinating realms beyond. Jose turned another seeming defeat into victory by training himself to leap from a standing position high enough to catch fleeting glimpses of the activities next door.

FOR CASTANETS

"Those glimpses convinced me that Flamenco dancing held more fascination than body building," Molina grins. "Before I knew it, I had traded my bar bells for a pair of castanets."

After a series of courses at Spain's leading Flamenco - Clasico dance schools, Jose joined the company of the famous Soledad Miralles, one of Spain's greatest classical dancers, and toured Spain as second dancer to the famous Senora Miralles at the tender age of 14.

There followed a series of tours with other leading companies, climaxed by a three and one - half year solo tour of Europe and the Orient.

Jose Greco saw Molina in 1957 and lost no time in signing the youth to his company as principal male dancer. For five years Molina remained with Greco in this capacity, winning acclaim throughout the U. S. and Europe.

Early in 1962, he left Greco and returned to Madrid to fulfill a lifelong ambition: to form his own company. The troupe was seen in performance in Madrid early in the spring by a group of business excutives from the U. S. So impressed were the businessmen with what they saw, they lost no time in arranging for the company's visit to America.

Molina is overwhelmed at the reception he and his company are being accorded everywhere in this country.

"We all want so much and work so hard to be a success," he said. "But we never dreamed we'd be so soon a hit!"

And a hit they are! In cities from Montreal to Honolulu, audiences have cheered the young company and critics have dusted off their shiniest superlatives to describe it. "With those who know Spanish dancing best," said the critic of the Washington Evening Star, "it's Jose Molina all the way!" Other critics across the country have described the production and company as "Explosive," "Spectacular," "Sheer perfection," "Show - stopping," "Exuberant," "Breathtaking," "Incredible," and "The best — the very best."

Perhaps the best indication of the new company's popularity with the nation's audiences and auspices is revealed by the fact that, of the 107 sponsors with whom the show was played during its first national tour, all but four re - engaged the company for return appearances during the current season. Forty weeks of appearances were booked for the troupe.

See Satellite

HUNTSVILLE, Ala. (UPI) — The bat - winged Pegasus meteoroid detection satellite will be visible over New Orleans and south Louisiana Tuesday and Wednesday at 5:21 and 5:36 a.m. respectively.

Tuesday, the satellite will move across the sky from west to east 83 degrees above the horizon. The Wednesday track will be west to southeast at 75 degrees.

The Pegasus was launched from Cape Kennedy last week atop a Saturn I space booster.

Mike John Jr., Agent
•INSURANCE •REAL ESTATE
•INVESTMENTS
410 Hudson Lane Phone 323-2014

Forgery, Theft Charges Filed Here On Sunday

A 26 - year - old West Monroe man, Jerry D. Walls, 401 Browning St., was booked late Sunday on counts of forgery and theft. He was apprehended following an investigation by police officials of the Twin Cities.

Walls is charged with burglary of a check protector and a number of blank checks from the building of Turner the Plumber, 2107 N. 12th St., Monroe, Saturday. Entrance to the building was gained by forcing a sheet of tin on the side.

Walls, according to officers, is charged with later attempting to cash a forged check. The check was reported to be for $110 and made out to the plumbing firm where he was employed. The attempt was made at a West Monroe supermarket, officers added.

Police said Walls admitted the incidents and told of disposing of the check protector in Cheniere Creek, west of West Monroe. The machine was later recovered.

Monroe police are investigating a burglary of the Ouachita Parish High School, which was discovered about 4:15 a.m. Sunday. Entrance to the building was gained by knocking out a glass panel in a door on the west end of the school.

After entering the building, the party or parties broke several windows in the building, forcing the secretary's desk where keys to the filing cabinets were taken.

Also hit were the concession stand and the teachers' lounge. A soft drink machine robbery in the lounge was attempted, but entry was not gained.

West Monroe police booked two persons for driving while under the influence of intoxicating beverages. They were Floyd Earl Amstrong, 24, 302½ Gatley St., West Monroe; and William A. Hillman Jr., 30, P. O. Box 4388, Monroe.

Monroe police booked Robert C. Pace Jr., 26, 3625 Canal St., New Orleans, for DWI.

A one - vehicle accident at the intersection of Elm and Sherrouse Streets Sunday resulted in minor injury to a 14-year - old girl, Barbara Ryals, 3601 Byers St., Monroe, and the driver of the vehicle, Aubrey Brunfield, 17, 509 Lincoln Road, Monroe, ticketed for reckless driving.

According to investigating officers of the Monroe police department, Brunfield was traveling west on Elm Street, when he attempted to go around a curve and turned over twice, with the car landing on the wheels facing east. The accident occurred about 5 p.m.

The Ryals girl was given emergency treatment at the St. Francis Hospital and released.

WORK AMONG COLORED

Prelate Urges 'Greater Vigor'

ROME (AP) — Lawrence Cardinal Shehan of Baltimore called on the Roman Catholic Church in the United States today to "press forward with greater vigor her mission to and her work among the colored people."

"The Church, together with the rest of the country, is confronted with racial prejudice and discrimination, brought into the open by the Negro's determination to obtain his civil rights," said Cardinal Shehan in an address written on his elevation by Pope Paul VI.

More than 800 persons gathered in the main dining hall of the North American Pontifical College to see a Vatican messenger deliver letters notifying Archbishop Shehan and six other Roman Catholic prelates that they were among 27 cardinals created at the secret consistory today.

Archbishop Shehan, 66, became the sixth living American cardinal. He was the first American named to the sacred college since 1961, when Pope John XXIII elevated Archbishop Joseph Ritter of St. Louis.

Waiting with Cardinal Shehan for the notification were two brothers, Dr. Daniel and J. Brooke Shehan, their wives, and a sister, Miss Mary Shehan, all of Baltimore. More than 30 nieces and nephews also were present.

The other six cardinals who received notification with Cardinal Shehan were Maurice Roy of Quebec, Charles Journet of Switzerland, Lorenz Jaeger of Germany, John C. Heenan of England, William Conway of Ireland and Agnello Rossi of Brazil.

Cardinal Jaeger made the acceptance speech on behalf of the group. In previous years, each cardinal has made a separate acceptance speech. Cardinal Shehan, unaware that the custom had been changed this year, had prepared a speech and made it public as an expression of his sentiments on the occasion.

In it he also said American Catholicism should realize "how limited has been our success" in education when less than 50 per cent of elementary and high school-age Catholic children are receiving "an education integrated by the Catholic faith." He said a similar situation was true at the college level.

Cardinal Shehan, a small, silver-haired man with glasses who worked more than 20 years in parish work and in the American Catholic Charities Organization, was made auxiliary bishop of Washington and Baltimore in 1945.

He was made the first bishop of Bridgeport, Conn., in 1953, serving there until he was named archbishop of Baltimore in 1961.

New Freedom In Russian Life Forecast

MOSCOW (UPI) — A new, fresh breeze in Soviet intellectual life was forecast today in light of a plea by the newspaper Pravda for more "clash of opinions" in Russian life.

Observers cautioned that it was still too early to be sure, but they interpreted the plea in the official Communist party newspaper as a reversal of former Premier Nikita S. Khrushchev's crackdown on avant—garde writers. The Pravda article, published Sunday, was seen as a new, indirect attack on Khrushchev.

"Real creative activity is possible only in an atmosphere of research, experiment, free expression and clash of opinion," wrote Pravda's chief editor Elexei Rumyantsev.

In an apparent reference to the former premier, Rumyantsev said:

"An autocratic leader, confident in his own infallibility, deemed himself to be the supreme arbiter in all spheres of human activity, primarily mental work.

Always Quick Service
Joe & Dave's
RESTAURANT
Louisville & 5th
Breakfast Served
24 Hours Daily
LUNCHES DAILY
• Fried Chicken • Seafood
• Choice Charbroiled Steaks
Good Food • Low Prices

SORE THROAT
DUE TO COLDS?
demand
TONSILINE

COIN COLLECTORS
WE BUY AND SELL COINS
FOREIGN & AMERICAN
Also carry complete line of supplies, books & albums.
"KEYS THAT WORK"
Jack's Lock & Gun Shop
126 Jackson Phone FA 3-4180

"All I said was:
Show me just one filter that won't take away the taste and I'll eat my hat!"
[SO THEY SHOWED ME NEW LUCKY STRIKE FILTERS]

LUCKY STRIKE FILTERS PUT BACK THE TASTE OTHERS TAKE AWAY
© A. T. Co. Product of The American Tobacco Company

NEW! MINI-BASKET*
FILTER FLO® WASHER
only $199.95 With Trade

• Exclusive MINI-BASKET does nuisance loads, left over loads, delicate fabrics, woolens, and all those other small loads.
• Plus . . . Three Wash Cycles, Three Wash and Two Rinse Temperatures . . . Four Water Level Selection . . Porcelain Enamel Top, Lid, Tub and Wash Basket . . General Electric Quality
*Trade Mark of General Electric Co.
MATCHING DRYER FOR PENNIES
A DAY MORE
Tremendous Savings On All Remaining 1964 Models
Vincent Zagone & Fred Frantom — Salesmen
APPLIANCE CENTER
CALVERT FRANTOM, Owner
1020 N. 4th, Monroe
Free Parking FA 3-4427

A&P
COME, MAKE EXTRA CASH SAVINGS DURING OUR . . .
Founder's Celebration!

"Super-Right", Swift or Rapides
ALL MEAT FRANKS LB. 45c
"Super-Right" Western
PORK CHOPS RIB CENTER CUT LB. 59c
Roger Royal
FRYER BREAST 2½ LB. BOX 99c
"Super-Right"
PORK SAUSAGE LB. ROLL 29c 3 FOR 85c
Cap 'N John
FRESH OYSTERS PT. 99c
Cap 'N John
BREADED SHRIMP 10 OZ. BOX 59c

Jane Parker Spanish
BAR CAKE 1 LB. 13 OZ. 29c
Iona Cream Style
GOLDEN CORN 4 16 OZ. CANS 45c
Rosedale Green
LIMA BEANS 5 16 OZ. CANS 79c
Ann Page
BLENDED SYRUP 24 OZ. BOT. 53c
Ann Page Thin
SPAGHETTI 3 1 LB. PKGS. 59c
Ann Page
BARBECUE SAUCE 18 OZ. BOT. 33c
Libby
VIENNA SAUSAGE 5 4 OZ. CANS 89c

SWIFT OR WILSON
HAMS Shank Half LB. 39c Butt Half LB. 45c
SWIFT PREMIUM SLICED
BACON 1-Lb. Pkg. 49c
"SUPER-RIGHT"
Ground Beef LB. 35c 5-LB. PKG. $1.69
PEARS Iona 2 29-Oz. No. 2½ Cans 59c
OIL Lou-Ana 1½-Qt. Size 73c

CAKE MIXES JIFFY 2 4 OZ. PKGS. 25c
FROSTING MIXES JIFFY 2 7½ OZ. PKGS. 25c
CHEDDAR CHEESE A&P MILD 8 OZ. PKG. 31c
BLACK PEPPER ANN PAGE 4 OZ. CAN 29c
MAYONNAISE ANN PAGE QT. 49c

ANN PAGE PURE
Grape Jam or Jelly
3 LB. JAR 69c EA.

JANE PARKER
Peach or Cherry Pies
REG. 49c SIZE 39c EA.

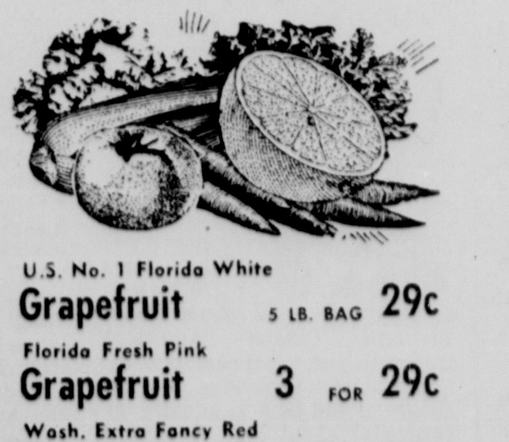

U.S. No. 1 Florida White
Grapefruit 5 LB. BAG 29c
Florida Fresh Pink
Grapefruit 3 FOR 29c
Wash. Extra Fancy Red
Delicious Apples 10 FOR 59c
U.S. No. 1 Size "A"
White Potatoes 10 LB. BAG 89c
U.S. No. 1 Florida Sweet Juicy
Oranges 5 LB. BAG 49c

"MIX or MATCH" SALE!
Red Jonathan or Delicious
APPLES 3-Lb. Bag
Calif. Fresh Juicy
LEMONS Bag of 12
Fresh
CAULIFLOWER Head
Fresh Ripe
STRAWBERRIES Pint
Your Choice!
3 FOR $1

Prices Good Thru Wed. Feb. 24th.
A&P Food Stores
AMERICA'S DEPENDABLE FOOD MERCHANT SINCE 1859

Birthday Of A Patriot

Although many of the syndicated columns on editorial pages of newspapers throughout the country are datelined "Washington," we have the feeling somehow that a great many citizens are inclined to forget about the man for whom that city is named.

This is George Washington's birthday. Along with the Fourth of July and Memorial Day, the date stands out as one of the important patriotic observances in the United States of America.

Proper display of the flag is definitely in order on these days. Also some thought should be given as to the meaning of the occasion.

It's easy enough to gather facts relating to the life of George Washington. But his era that launched a new kind of government to the world is the matter of greater concern to us today.

There have been protest movements before and since the American Revolution in which Washington was a leading figure. But before we fall for the line that places this nation's break with England alongside the Russian revolution of 1917, we should in all fairness consider the personalities involved.

The Americans — as personified by George Washington — stood to lose more power and prestige than they would gain by disturbing the colonial status quo.

That is only one of the essential differences in ideology. As the new government of the United States took shape, leaders found they had strong differences of opinion concerning matters of finance, echelons of authority as to state, local and federal, and the size of the electorate.

Instead of holding purges, the founders of the United States guided these factions into political factions that have grown into the parties of our own times. Instead of weakening the U.S. political system, these have made us a stronger nation.

There are other developments which may be traced to a strong sense of integrity and patriotism held by Washington and other founders. Foreseeing the danger of overly powerful federal bureaucracies, they provided for checks and balances among Congress, the executive branch and the courts. The powers held by the states as originally intended also may be traced to the thinking of Washington's day.

Another most important link in the design for a nation is liberty. It was fitting that President Rutherford B. Hays, the President who freed the South from so - called "reconstruction" period, authorized the use of Bedloe Island off New York for the Statue of Liberty on February 22, 1877.

That great statue still stands as one toward which the new immigrant looks with great yearning. So might the earlier immigrants to these shores — even back to the early 17th century — have looked had there been such a statue to see.

Patriotism never grows old. It sometimes slips unnoticed from our daily thoughts and becomes replaced by ideas which seem to deal more directly with what we may think are the big issues in man's affairs.

It would be better to turn occasionally to George Washington and the flag. They do not represent so much a cure for the ills of mankind as they stand for a country that still allows man to choose his own course and follow through by way of his own free will.

Certainly our restrictions have grown; our federal government is probably more powerful than even Alexander Hamilton would have thought possible. But if our liberties have suffered, it is because we have allowed the meaning of our heritage to remain out of sight and mind for too long.

Growth Of Urban Belts

Mushrooming cities and expanding suburbs are more apparent problems in the United States than any of the most pressing international developments.

We hasten to add that poor vigilance on our part could lead to war and a possible dispersion of more than one overcrowded area over the face of the earth.

But even if the international frictions were somehow resolved, urban growth would remain as a high-priority problem. The population shift from the urban areas of the United States to the cities is not going to cease overnight.

President Johnson said in his State of the Union message early in January that the first step in dealing with the problem of urban communities was to "break old patterns — to begin to think, work and plan for the development of entire metropolitan areas."

The President then called for the establishment of a new Department of Housing and Urban Development to give assistance in developing what he termed "unified long-range policies for metropolitan areas."

At the same time, the President called for a program along lines of one suggested in the past by Secretary of the Interior Stewart Udall. This one deals with a "massive effort to save the countryside" through measures to preserve open space and create recreation areas.

Apparently, the government planners foresee the time when most of the nation's population will move to expanded suburbs and leave the countryside—what's left of it—unattended. Does this justify such a thing as a possible "rural renewal" program?

In addition, the President has requested funds to study high - speed rail transportation between urban centers. Test projects for fast passenger service between Boston and Washington — cutting through the most highly urbanized large region in the world — would be scheduled first. But the benefits of such 100-mile - an - hour service would supposedly apply to any section of the country if it proved feasible. Most of these programs have been proposed in the past by officials at all levels of government. They have noted with concern the hap-hazard growth in densely populated parts of the nation. But the problems of urban areas are becoming acute. In 1960, for example, 63 per cent of the population lived in metropolitan areas. By the end of the century, 73 per cent or an estimated 250 million Americans are expected to be concentrated there.

Some metropolitan areas are no longer city-centered. There is a gigantic urban belt extending along the Atlantic seaboard from north of Boston to the Virginia counties of suburban Washington.

Geographer - sociologist Jean Gottmann coined the term "megalopolis" to describe the area. It contains five of the nation's 15 largest cities and is home to 38 million persons. It is the financial, business and governmental hub — the main street of the United States. It is further a major manufacturing district and a substantial producer of farm commodities.

At present, this great urban belt is unique in size, population and power. But there are other urban portions of the United States already showing similar growth characteristics.

To halt the consumption of land by suburban sprawl reaching outward from a central city, some planners are urging the creation of "new towns" at distances of 20 to 25 miles from large cities. These communities would be more than housing and shopping center facilities and would provide inhabitants with schools, recreation facilities and an industrial park to afford possible employment.

Three of such "new towns" are in stages of advanced planning or initial construction in the Washington area.

Actually, it's hard to say where the federal government would locate its lines of authority in carrying out such complexes. What about political authority in the "new towns"? Has anyone mentioned such things as local, county or even state government processes for future "megalopolises"?

LBJ Discovers Perpetual Motion?

TODAY IN NATIONAL AFFAIRS

Comments Miss Point Regarding Johnson's Press Sessions

By DAVID LAWRENCE

WASHINGTON — If congress re-opens the Taft-Hartley Act for amendments, there certainly will be an effort by employers to make sure that the language of the law will be clarified so that their own "civil rights" are preserved.

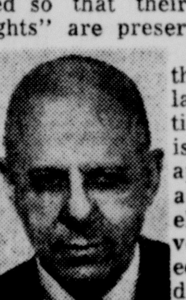

For today the national labor relations board is willing to approve as a bona fide election the votes marked on cards distributed privately by the unions themselves, and the burden is then placed on the employer to prove that when he questions the validity of the cards he is doing so in "good faith."

This correspondent recently drew attention to the weakness in present procedures, and the labor board now has written him a letter taking issue with the view expressed. The letter, signed by the executive secretary of the board, claims that it is a misrepresentation and misleading to imply that a card ballot cannot be a valid method of holding an election. The board's explanation is as follows:

"The board will not order an employer who has a good-faith doubt as to a union's majority status and who has committed no unfair labor practices to bargain with a union unless and until that union wins a fair election.

"In other words, an employer who has a good-faith doubt of a union's majority status is entitled to a secret-ballot election unless he has so interfered with the free choice of his employees as to make a fair election impossible. It is only in such circumstances that the board will accept a union's cards instead of an election as proof of majority, and the board and the courts have followed this policy for 30 years."

THE BOARD'S letter emphasizes that the employer can, in court, "try to show that the cards were obtained by coercion or misrepresentation or intimidation or even that they were forged." The board itself does no policing of the methods by which the signatures are obtained. Employers complain that getting proof is difficult when employees are afraid to talk for fear of union reprisals.

The board's letter says that cases of this kind are few and points out that the number in which a union's majority status was based on cards would approximate 200 in the three years from July 1, 1961, through June 30, 1964, and then adds:

"In sum, the employer with clean hands can ask for and get a secret-ballot election, and in the overwhelming majority of cases, this is exactly what happens."

But many an employer who is well aware of the pressure put upon his employees but who cannot produce enough evidence to satisfy the labor board is reluctant to go into a lengthy legal battle to obtain his "civic rights."

Congress apparently thought it had taken this power away from the board when it passed the Taft-Hartley Act in 1947, amending the Wagner Act. Under the latter statute, the board was empowered, in determining employees' desires as to union representation, to use a secret-ballot election or "any other suitable method to ascertain such representatives." The Taft-Hartley Act, however, specifically removed from the law the provison for "any other suitable method." The board itself, in its 1948 annual report, said:

"Section 9 (C) of the act, as amended, prescribes the election by secret ballot as the sole method of resolving a question concerning representation, and leaves the board without the discretion it formerly possessed—but rarely exercised — to utilize other 'suitable means' of ascertaining representatives."

ACCORDING TO complaints by businessmen, the NLRB nowadays is using card-checking as a "suitable method" of conducting elections even more than it did before the Taft-Hartley law took that discretionary power from them.

In one case, in 1964, the board ruled that an employer had violated the National Labor Relations Act by refusing to bargain with a union which claimed a majority of his employees and insisting upon a board-conducted election. The board held that the employer's request for an election before granting recognition of the union was motivated, not by any bona fide doubt of the union's majority status, but by a desire to gain time in which to persuade his employees not to vote to join the union.

Employers, however, have an inalienable right of free speech. But when no secret election is held, and union organizers are free to collect signatures by going to the homes of employees, the employer is deprived of his rights.

THERE ARE, of course, many cases in which secret-ballot elections are conducted, but this is not the real issue. Even if only 200 "elections" are carried on by card signatures in three years, the fact that such a process now is being held legal by the NLRB represents a defect in the law which can be cured only by guaranteeing a secret ballot in all cases.

(Copyright, 1965, New York Herald Tribune, Inc.)

TODAY'S THOUGHTS

Retired Admiral Did Not Know He Was 'Conservative'

By HOLMES ALEXANDER

WASHINGTON — Admiral Arleigh Burke, the Navy's old sea lion, probably didn't know he was a "conservative" till he retired after three unprecedented terms as Chief of Naval Operations (1955-61), having served his country in war and peace without playing any politics.

But Burke was always a fundamentalist in action and thought. This quality has landed him firmly in the right wing echelon since he left military service. Burke was telling this interviewer what he'd do about South Vietnam ("Send American troops to put a bayonet into the Communists' backsides — and shove!") and he was equally unequivocal about how to save a deteriorating situation in Europe ("Be direct! Never use gimmicks!").

The "gimmick" that irks him is the now-fading American policy for the MLF (multilateral nuclear force). It has done so much to divide us from our European Allies that some of their spokesmen feel it has doomed NATO. Admiral Burke wants it understood that he'll back his own country right or wrong, but he has a long record of opposition to the MLF. Now that President Johnson is letting it flicker out, Burke doesn't mind saying what was wrong with MLF in the first place.

"IT WAS A military manipulation to solve a political problem. I don't want to say it was deceitful — but it was indirect."

The political purpose was to give the Allies the illusion of controlling the delivery of nuclear weapons, and thereby to dissuade them from making nuclear weapons of their own. The illusion took the form of manning a showboat — the U. S. "Ricketts," a guided missile desrtoyer — with a mixed crew of West Germans, Greeks, Italians, Netherlanders, British and Americans.

The stunt has failed to impress the Allies — has irritated them, in fact — because the United States still keeps exclusive control of the nuclear "trigger." Bad military practice has not made good politics in this case. In combat, says Burke, the best arrangement is "one ship, one nation." The cruise of the "Ricketts" has been unpopular among European politicians because the training and replacement of missile-able seamen is very expensive.

SOME OF THIS irritation against the American policy of trickery was heard last month at the Ditchley Conference near Oxford, England, where American and British leaders met to exchange ideas on postelection matters in both nations. The USA was represented by eight Senators and six Congressmen. The United Kingdom had a blue ribbon group of politicians, sciéntists, journalists and military men, including Lord Mountbatten, Admiral of the Fleet; Selwyn Lloyd from Parliament; Professor Hugh Trevor-Roper from Oxford and Sir Harold Caccia, former Ambassador to Washington. Since the four-day gathering was off-record and not covered by reporters, I do not attach names to quotations, although I obtained a typescript to show to Admiral Burke. The tone of the meeting may be judged by such remarks as these from top-level Britishers:

"MLF is military nonsense (the) present mixed man trial (by the 'Ricketts') is heartily disliked . . . (The French) probably will be out of NATO by 1969 and will take Germany with them. If so . . . what will happen to keep Germany tied across the Atlantic?"

TODAY IN WASHINGTON

'Flying Saucers' In Virginia

By FULTON LEWIS

WASHINGTON — Air Force probers are studying detailed reports on "flying saucers" that have in recent weeks been sighted throughout Virginia. Investigation of the Unidentified Flying Objects is the work of Project Bluebook, an Air Force team that probes UFO sightings throughout the country.

Among the Virginia reports now under investigation are:

Five college students reported sighting an oblong, green-and-yellow craft near Salem. It hovered about 400 feet above ground and kept pace with the students' car for some distance down a darkened highway.

At least ten Richmond residents reported an orange ball of light streaking across the sky. The light "blinked out" on the horizon.

Two men driving near Williamsburg in separate cars spotted an unidentified flying object near an intersection. It was described as tall, aluminum-coated, and shaped like an inverted ice cream cone. It hovered 75 feet above the ground. Both men said their car engines died during the few seconds the UFO was in view, but started up again as the object was out of sight.

PROJECT BLUEBOOK scientists have investigated almost 9,000 similar sightings during the past 18 years. The vast majority of these are written off after careful investigation. An Air Force spokesman explains why:

"Approximately 4,000 balloons are released in the U.S. every day. These research balloons vary in size from 4 to 200 feet in diameter. The majority released at night carry running lights which often contribute to a weird or unusual appearance. The large balloons, if caught in jet streams, may assume a near horizontal position when partially inflated, and move with speeds of over 200 miles per hour. Large types may be observed flattened on top and even experienced pilots can be deceived.

"Many modern aircraft, particularly swept and delta-wing types, can under adverse weather and sighting conditions be reported as flying saucers. Vapor trails will often appear to glow with fiery red or orange streaks when reflecting sunlight. After burners are frequently reported as UFOs.

"LARGE CANADIAN geese flying low over city street lights have been reported as unidentified flying objects. Searchlights playing on scattered clouds can appear as fast-moving, disc-like objects. Comets, meteors, even stars, when viewed through haze or light fog, have been reported as flying saucers."

In the above category are the vast majority of flying saucers reported to Project Bluebook officials. There still remain the relative handful, reported in detail by trustworthy observers, which cannot "be correlated with any known object or phenomena."

OF THE 532 sightings during 1964, 16 remain in that category. Since 1947, 633 sightings — or approximately 8 per cent of all those reported — are officially listed as unidentified.

A Washington-based-group, the National Investigations Committee on Aerial Phenomena, is made up of scientists and other experts convinced that flying saucers do exist. A committee official, retired Marine Corps Major Donald Keyhoe, insists that "there is no longer any reasonable doubt that alien spacecraft are visiting the earth."

Major Keyhoe has some impressive support. Vice Admiral Roscoe Hillenkoetter (retired), a former director of the Central Intelligence Agency, says: "The unknown objects are operating under intelligent control. It is imperative that we learn where they come from."

An official of the National Aeronautics and Space Administration, Deputy Public Affairs Director Albert M. Chop, has "been convinced for a long-time" that the saucers are interplanetary. "We're being watched by beings from outer space," he says.

THE AIR FORCE does not deny that certain UFOs may have been operated by creatures from outer space. It says only that no UFO "has ever given any indication of a threat to our national security."

ABOUT YOUR HEALTH

How To Keep Well

By DR. VAN DELLEN

CARBON MONOXIDE POISONING

The risk of carbon monoxide poisoning is greater in the winter months because of faulty heaters and closed windows in homes and automobiles. The number of persons dying in the United States from this gas is less than 800 but the majority might be alive today if they had followed a few simple precautions.

The dangerous aspects of carbon monoxide poisoning are that early symptoms are subtle and progress rapidly from mild to severe. Initial manifestations are nausea, dizziness, and headache. These can be mistaken for motion sickness if the individual is riding in a car. It may be too late when the victim realizes what is happening because the time is short between possible escape and unconsciousness. This is understandable because respiration increases during fear, excitement, and exertion.

Be wary of the smell of smoke or fumes coming from stoves and heaters in the home. Modern buildings are more airtight because of storm windows and improved construction. Furnace and hot water heaters should be checked periodically for defective operation. A simple adjustment may correct the situation. All fuel-fired hot water heaters should be connected to a flue leading to the outside. Space heaters should be vented unless approved by Underwriters' Laboratories for unvented use.

A kitchen exhaust fan helps eliminate gases, but it should be checked occasionally, especially when the house is sealed tightly. It may cause a back draft thru the furnace and pull smoke and fumes into the house.

Never drive the car with the windows closed in winter. The exhaust system should be checked for leaks when headache or nausea develop after driving a short distance. Some automobile heating systems draw in air from vents near the radiator. The exhaust from the vehicles ahead is easily sucked into the car, especially when waiting for traffic lights to change. Never keep the motor running in a closed garage. This may be old hat, but it is surprising how many die of carbon monoxide poisoning in this way.

HIGH BLOOD PRESSURE

A. L. writes: Is it true there is no cure for high blood pressure and that one who has it must take pills forever to keep it down?

REPLY

There are several types of hypertension. Most victims have essential or vascular hypertension, which is controlled—but not cured — with drugs. A small percentage have renal hypertension, which is remedied via surgery.

SELF-CURE

C. M. writes: Could a 76-year-old person cure himself of a nervous breakdown without taking medicine?

REPLY

Yes, provided he has insight into the problem and is able to compensate for or correct it. Faith also helps: "Fear not, for I am with thee."

PARKINSONISM

B. R. writes: Please explain Parkinson's syndrome.

REPLY

The three cardinal symptoms of this disease are: (1) Tremor of the hands and head, (2) stiffness of the muscles, and (3) a set, staring expression.

INFECTED TONSILS

Mrs. K. writes: Could bad tonsils cause one attack of strep throat after another?

REPLY

This is a good possibility. If so, the tonsils should be removed.

MOPSY

The Monroe News-Star
(Founded June 1, 1909)
John D. Ewing, Publisher 1929-1938
Wilson Ewing, Publisher 1938-1952
Second class postage paid at Monroe, La. Published evenings five days a week by the News-Star—World Publishing Corporation, North 4th and Olive Streets. Telephone No. FA 2-5161.
Robert Ewing, Jr., Chairman of the Board
William H. Bronson, President
Jack S. Campbell, General Manager
Edmund G. Brown, Ass't Gen. Mgr.
Jack Gates, Executive Editor
Dallas Roper, Managing Editor
Member of The Associated Press
The Associated Press is exclusively entitled to the use or reproduction of all news dispatches credited to it or not otherwise credited and also the local news herein.
The Branham Company national advertising representatives. Offices in New York, New Orleans, Chicago, Atlanta, Detroit, St. Louis, Kansas City, Minneapolis, Dallas, San Francisco, Los Angeles, Charlotte.
The Monroe News-Star is an independent newspaper. It prints the news impartially. It supports what it believes to be right. It opposes what it believes to be wrong without regard to party politics.

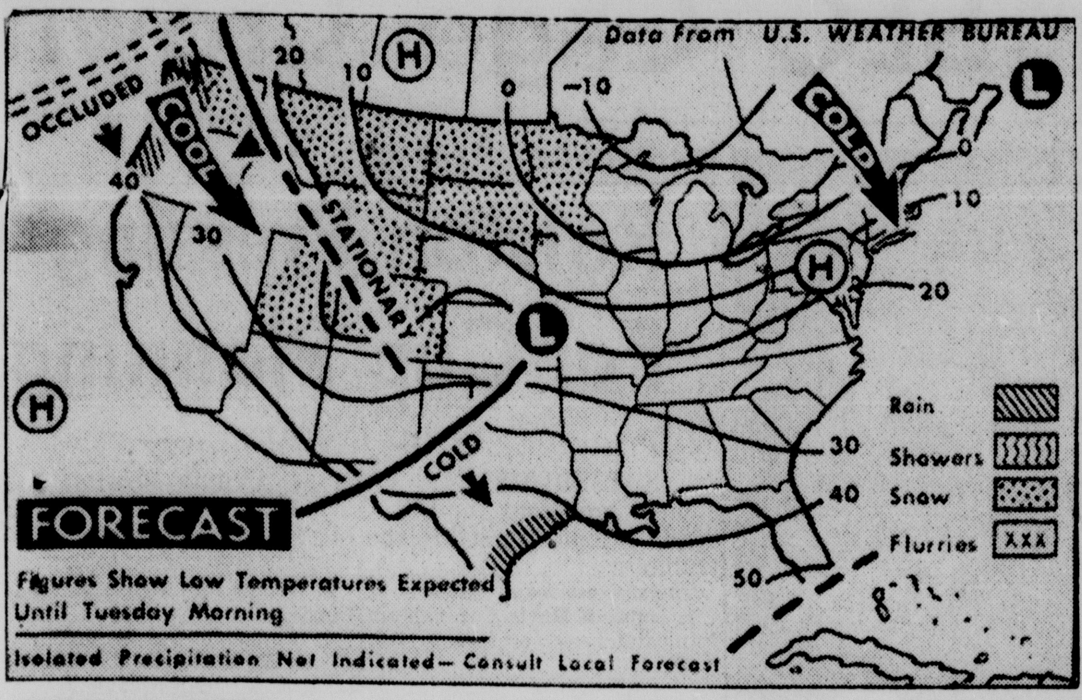

SNOW FLURRIES are predicted for the lower Lakes area Monday night with scattered showers along the north Pacific and Texas coasts. Snow is expected in the north central area. It will be colder in the Atlantic states, except Florida, and very cold in the lower Lakes and Ohio valley areas. Temperatures will rise slowly in the south and central Plains and central Mississippi valley. (AP Wirephoto Map)

WEATHER

FORECASTS

NORTHEAST LOUISIANA — Clear to partly cloudy and rather cold thru Tuesday. High today 44 to 48. Low tonight 26 to 32. High Tuesday 48 to 52. Northearly winds 10 to 20 mph becoming northeasterly 8 to 16 mph tonight.

LOUISIANA DELTA — Clear to partly cloudy and rather cold thru Tuesday. High this afternoon 44 to 48. Lows tonight 26 to 32.

Outlook for Wednesday . . . Mostly cloudy and turning cooler with chance of a few light showers.

LOUISIANA DELTA AGRICULTURAL ADVISORY — Drying conditions good today fair tonight and good Tuesday. Dewpoints mostly in the 20s. 90 percent or more sunshine today and near 50 percent Tuesday. No precipitation of consequence indicated thru Tuesday. Winds mostly northerly to northeasterly 8 to 18 mph today becoming light and variable tonight and southeasterly 8 to 15 mph Tuesday.

FIVE DAY WEATHER — Outlook for the mid south including Missouri bootheel, Arkansas, West Tennessee, North half Mississippi and Louisiana Delta for period 6 am Tuesday Feb. 23 thru 6 a.m. Sunday Feb. 28, 1965.

Temperatures will average 10 to 15 degrees below normal. Normal highs 50 to 61. Normal lows 29 to 40. Slight warming trend before midweek then colder again after mid week. Precipitation will total less than one quarter inch Western Arkansas to near one half inch central Mississippi and one quarter inch remainder area occurring about mid week.

STATISTICS

High Sunday	67
Low this morning	30
Precipitation Sunday	0
Total this month	4.95
Total this year	7.23
High year ago	48
Low year ago	24
Sunset today	6 p.m.
Sunrise Tuesday	6:42 a.m.

ASKS DISAPPROVAL

GOP Solon Hits State Oil Request

SHREVEPORT (Special) — State Representative Taylor O'Hearn today called on all members of the Louisiana Legislature to join him in sending telegrams to the State Commissioner of Conservation expressing opposition to an application filed by Texaco for an increased oil allowable on leases in the coastal bays.

Hearing on Texaco's application is set for Tuesday in Baton Rouge.

The Caddo Parish Republican said that "Approval of Texaco's request would be a terrible blow to the oil industry in Louisiana and would take income from many thousands of farmers and other land owners receiving royalty payments, as well as small independent oil operators."

He said "the ultimate effect of the application, if granted, would be to reduce the production of inland oil in the state and at the same time create an over-supply of oil on the market.

"This adverse impact on our economy would come at the worst possible time when we are bending every effort toward expanding our economy and attracting industry."

O'Hearn said that Texaco is asking for an extra allowable of 77,240 barrels of oil per day, or an increase of 28 per cent in their current allowable of over 280,000 barrels a day from their coastal bay leases. If approved, it would mean also that other leases in the coastal bays would be in line for a total extra allowable of 128,728 barrels of oil a day.

"Most of this increased allowable — the great majority of it — would go to the major companies at the expense of the smaller inland producing companies and their royalty owners," O'Hearn said.

"I have no quarrel with Texaco or any of the major oil companies, but I feel strongly that this move would have such an adverse impact on the Louisiana economy that every step should be taken to block the granting of the application."

TWIN CITY CHIT CHAT

(more CHIT CHAT page one)

Visitor

Miss Charlotte Pankey, a former West Monroe resident, spent the weekend here with her parents, Mr. and Mrs. C. L. Pankey of 307 Browning St., West Monroe.

She presently lives in New Orleans.

King Resumes Selma March, Defies Wallace

SELMA, Ala. (AP) — Dr. Martin Luther King Jr. again led Negroes to the county courthouse today in a voter registration campaign which has brought more than 3,000 arrests since it started five weeks ago.

King walked from a church with a small group and other groups followed along the route through a residential area and the downtown business section.

"They aren't going to stop us by beating a few of us," King told about 350 Negroes who met at the church. He referred to violence at nearby Marion last Thursday night when Negroes attempted a march.

King also said he had no intention of abiding by Gov. George C. Wallace's order banning night demonstrations.

"It is clearly unconstitutional," King said. "We have a right to march for our freedom any time we want. But we will decide in our own good time when we will do it."

He said he would go to Marion today for a strategy meeting with Negro leaders there. The voter registration drive has centered in Selma and Marion, located in counties where Negro outnumber white residents but comprise only a small percentage of the voters.

Accompanying King on his walk to the courthouse were a Negro minister and an elderly Negro woman.

Actress Remains On Critical List

HOLLYWOOD (AP) — Actress Patricia Neal remained today in critical condition after two strokes which resulted in brain surgery, a hospital spokesman said.

The 39-year-old actress was in the intensive care unit at the UCLA Medical Center.

She was stricken at her home last Wednesday after completing her first major day's work on a movie.

Donkey Ball Game Scheduled

The Distributive Education Club of the West Monroe High School is sponsoring a Donkey Basketball game Tuesday in the school gym beginning at 8 p.m.

Supporters of the high school activities will ride the donkeys during the game.

An added attraction will be a series of tricks and stunts by the donkeys with Ralph Godfrey trainer, handling them.

Tickets will be on sale at the door or can be purchased by the DE Club members.

OBITUARIES

J. S. Hammon

Funeral services for Joel Stanley Hammon, 87, of 321 Herman St., West Monroe, were to be held at 3 p.m. today at Salem Methodist Church near Vienna, with the Revs. H. A. Smith and R. H. Hearne officiating.

Burial was to follow at Salem cemetery under direction of Mulhearn Funeral Home.

Mr. Hammon, a retired farmer, died Sunday at a West Monroe hospital. A native of Ashley County, Ark., he had lived in West Monroe for the past seven years and was a member of the Salem Methodist Church.

Survivors include his widow, Mrs. Etta Hammon, West Monroe; four sons, B. D. and W. R. Hammon, DeQuincy; J. J. Hammon, Memphis, Tenn.; N. F. Hammon, West Monroe; a daughter, Mrs. J. D. Kade, Rayville; 21 grandchildren and four great - grandchildren.

Pallbearers are Billy Downey, Lawrence McCullen, Darwin Brand, Merida Wheatherly, Elbert Wheelis and H. L. Henry.

• • •

Mrs. Eva Loveless

Funeral services for Mrs. Eva Loveless, 74, mother of Mrs. Earl Graser of Monroe, will be held in Toledo, Ohio, with local arrangements under direction of Mulhearn Funeral Home.

Mrs. Loveless died unexpectedly Sunday night at a local hospital.

She was a native of Zanesfield, Ohio, and was a member of Broadway Methodist Church at Toledo. She had lived with her daughter for the past three years.

Other survivors include a brother, Frank Grubbs of Toledo and a granddaughter.

• • •

Mrs. Alma McKee

Funeral services for Mrs. Alma Peek McKee, of 1405 Trenton St., West Monroe, were to be held at 2:30 p.m. at Mulhearn Funeral Home with the Rev. Kenneth McDowell officiating and burial following in Riverview cemetery.

Mrs. McKee died late Sunday in a West Monroe hospital.

She was a member of the West Monroe First Methodist Church, the Eastern Star, Spanish - American War Veterans Auxiliary, and the Art Club and WSCS class at the First Methodist Church.

Survivors include two sons, John Peek McKee, West Monroe; Harvey L. McKee, Santa Clara, Calif.; two daughters, Mrs. Alma Dell Abeln, Pittsburgh, Pa.; Mrs. Mary Sandretti, San Mateo, Calif.; two sisters, Mrs. H. I. Dudrow, Longmont, Calif.; Mrs. H. J. Woole, Citrus Heights, Calif.; eight grandchildren and one great - grandchild.

Pallbearers are Amos Hood, Herbert Rinehart, R. G. Taylor, Fred Cook, Jack Willis and Bill Griffin.

• • •

Coates Infant

Graveside services for Kenneth Owen Coates, son of Mr. and Mrs. H. O. Coates, 5700 DeSiard St., Monroe, were to be held at 3 p.m. today at Memorial Park cemetery with the Rev. Vester R. Headrick officiating, under direction of Mulhearn Funeral Home.

The infant died shortly after birth Sunday in a local hospital.

Other survivors include grandparents, Mr. and Mrs. Webb Platt, State Line, Miss.; Mr. and Mrs. H. O. Jones, Monroe; and great - grandparents, Mrs. Lee Platt Webb, Laurel, Miss.; Mrs. J. T. Coates, Monroe; Mrs. Lott Jones, Farmerville; and A. W. Wallace, Monroe.

• • •

J. E. Lambert

RAYVILLE (Special) — James Everett Lambert, 87, of Rayville died in the Rayville Clinic early today following an illness of several days.

Funeral services will be held at 2 p.m. Tuesday in the Rayville Assembly of God Church with the Rev. A. B. Downs and the Rev. Charles A. Bryant officiating.

Burial under the direction of Mulhearn Funeral Home of Rayville, will be in the Rayville Masonic cemetery.

He is survived by his widow, Mrs. Martha Lou Lambert, Rayville; three daughters, Mrs. James W. Smith and Mrs. Barney J. Gill, both of Slidell, and Mrs. Seab W. Hays, New Orleans; five sons, J. T. Lambert, Escatawpa, Miss., Henry and James Z. Lambert, Baton Rouge, Fred S. of Rayville, and Ralph K. Lambert, New Orleans; two sisters, Mrs. Carrie Blackwell and Mrs. Carsie Peevy, both of Monticello, Miss.; two brothers, B. L. Lambert of Brookhaven and Leon Lambert of Monticello; 20 grandchildren, 19 great - grandchildren and one great - great - grandchild.

• • •

Valentine Savec

Funeral services for Valentine Savec, 80, of Monroe, who died Sunday in a local hospital will be held at 10 a.m. Tuesday at Kilpatrick chapel with the Rev. William Martinez officiating. Burial will follow in Hasley cemetry.

Rosary services will be held at 7 p.m. today at Kilpatrick chapel.

• • •

Frank Grafton

BERNICE (Special) — Funeral services for Frank Grafton, 81, of Bernice, who died here Sunday, were scheduled to be held at 2 p.m. today at Shiloh Baptist Church with the Rev. Jim Gray officiating.

Burial was to be at Shiloh Cemetery under direction of Kilpatrick's Funeral Home of Bernice.

Survivors include his widow, Mrs. Fannie Grafton; three sons, Monroe Grafton of Jena, R. W. Grafton of Sulphur and Jim W. Grafton of Bernice; three daughters, Mrs. Beatrice Lunsford and Mrs. Lois Dingby, both of Bernice, and Mrs. Don Parks of Niagra Falls, N. Y.; a brother, Tate Grafton of Bernice; six sisters, Mrs. Walter Bennett and Mrs. Simon Pearson, both of Bernice, Mrs. Lula Russell of West Monroe, Mrs. D. T. Nale of Gary, Tex., and Mrs. Lizzie Murphy and Mrs. Josephine Wilkerson, both of Center, Tex.; 25 grandchildren, 40 great - grandchildren and five great - great - grandchildren.

Pallbearers were to be Billy Bennett, J. D. Bennett, Bobby Bennett, Billy Grafton, John Holdman and Van Kelley.

• • •

Mrs. Robinson

WINNSBORO (Special) — Funeral services for Mrs. Emma Robinson, 84, of Crowville, who died Sunday, were scheduled to be held at 2 p.m. today at Crowville Baptist Church with the Rev. C. T. Smith and the Rev. B. F. Kirksey officiating.

Burial was to be at Old Crowville cemetery under direction of First National Funeral Home of Winnsboro.

Survivors include a son, Lenox Robinson of Crowville; four daughters, Mrs. Myrtis Huff of Bogalusa; Mrs. Lizzie Hahn of Erwinville, and Mrs. Thelma McDuffie and Miss Lucille Robinson, both of Crowville; three brothers, George Johns of Tallulah, Jim Johns of Baskin and Percy Johns of Houston, Tex.; two sisters, Mrs. Versie Hammons and Mrs. Evie Allen, both of Delhi; and 15 grandchildren, 19 great - grandchildren and three great-great-grandchildren.

Pallbearers were to be Fred Marshall, Shine Marshall, Phil Killien, Carey Marshall, Jay Holmes and J. R. Dotson.

• • •

H. Wedgeworth

WINNSBORO (Special) — Funeral services for Harvey Wedgeworth, 69, retired farmer of Mangham, who died Saturday, were scheduled to be held at 2:30 p.m. today at Baskin Baptist Church with the Rev. Jimmy Shepherd and the Rev. C. W. Jones; officiating.

Burial was scheduled to be at Friendship Cemetery near Baskin under direction of First National Funeral Home of Winnsboro.

Survivors include his widow, Mrs. Trudie Wedgeworth of Mangham; two sons, Harvey A. Wedgeworth of Monroe and Ray A. Wedgeworth of Mangham; a daughter, Mrs. Lela W. Hausher of Monroe; two brothers, Rube Wedgeworth of Baskin and Jimmie Wedgeworth of Mangham; two sisters, Mrs. Viola Johns of Mangham and Mrs. Velma Taylor of Monroe; and 10 grandchildren and three great - grandchildren.

Pallbearers were to be Harry Mock, Leon Mock, Robert Mock, H. D. Mock, Clyde Butler and Troy Lee Butler.

• • •

Miss Irma Griffin

Funeral services for Miss Irma Dean Griffin, 21, of Swartz, will be held at 3 p.m. Tuesday at Swartz Baptist Church with the Rev. R. B. Kitchingham officiating.

Burial will be in Springhill cemetery near Swartz under direction of Kilpatrick Funeral Home.

Miss Griffin died Sunday at her home after a long illness.

Survivors include her parents, Mr. and Mrs. Hardy Cranford, Swartz; two brothers, Robert Ray Griffin and Glenn Cranford, Swartz; five sisters, Mrs. Vivian Franks, Sacramento, Calif.; Mrs. Martha Ann Smitherman, Lawley, Ala.; Miss Ruby Ann Griffin, Miss Ruby Estell Cranford and Miss Dorothy Louise Cranford, all of Swartz.

• • •

W. L. Simpson

Funeral services for William L. Simpson, of West Monroe, who died Saturday in Alexandria, were to be held at 2 p.m. today at Kilpatrick chapel with the Revs. E. W. Caughran and W. E. Summerall officiating. Burial was to follow in Douglas cemetery near Choudrant.

• • •

Dr. M. L. Nichols

RAYVILLE (Special) — Dr. M. L. Nichols, 83, retired veterinarian, died early today following a long illness.

Funeral services will be held Tuesday in Rayville under the direction of Mulhearn Funeral Home. Burial will be in the Memorial Park in Monroe.

A native of Texas, Dr. Nichols had been a resident of Rayville since 1929.

He is survived by his widow; eight sons, Curtis, Gordon, Milton and Ralph Nichols, all of Monroe, Marvin of Chicago, Sherman of Como, Tex., Amos of Gonzales, and A. C. Nichols, Pensacola, Fla.; one daughter, Mrs. R. C. Glenn, New Orleans, and a number of grandchildren.

George Goes Along With Annual Gag

BUFFALO, N.Y. (AP) — George Washington does not observe his birthday today, but he goes along with those who think he does.

George Washington resides in suburban Kenmore and was born Feb. 9, 1902 in Stony Creek, Ont.

"Without fail, I get a dozen or more phone calls every year at this time wishing me happy birthday," says the Kenmore Washington.

The name carries through the rest of the year, too.

GM Worker Uses Award Money To Buy Home

DETROIT (AP) — The suggestion box, often a depository for anonymous notes telling the boss to go jump in the lake, can fatten enterprising worker incomes.

One worker at General Motors Corp. has used his award money to buy a new home.

GM employes mined the suggestion box for a record $7,868,184 last year as 415,000 eligible workers dropped ideas into the giant corporation's 2,750 suggestion boxes.

Louis G. Seaton, vice president-personnel, said the money was awarded to employes in the United States and Canada for 172,389 suggestions adopted to make jobs safer and easier while improving plant operations.

Sixty of the awards were for the maximum of $6,000.

John Elwart of the Detroit diesel engine division got $600 for suggesting that much time could be saved if towels in bulk were weighed rather than individually counted.

Arthur R. Ripley, 31, of Clarkston, Mich., suggested reducing the length of heater hose on Pontiac cars not having air conditioning.

Ripley, a Pontiac Motor division clerk, used part of his $6,000 award to buy a new Pontiac.

The man who has dug the most gold out of GM's employe suggestion plan is George Herzig, a 17-year man at the Fisher Body plant in Hamilton, Ohio.

Herzig has collected $45,905 over the years with the adoption of 36 of his 142 suggestions by GM. One award was for $6,000. He has used a portion of his award money to buy and furnish a new home.

Don't say "Petroleum Jelly" Demand MOROLINE 17¢ Guaranteed Hospital Quality. Get twice as much for 27¢.

Stop Bad Breath
Largest selling Charcoal Comp. tablet Sweetens Mouth-Stomach in 5 Minutes or your 43¢ back at druggist. Chew Bell-ans tablets whenever your breath may offend. Bell-ans neutralize acidity, sweeten mouth and stomach. Send postal to Bell-ans, Orangeburg, N. Y., for liberal free sample. ADV.

1965 City Occupational Licenses Are Now Due and Payable
Licenses for the year 1965 are levied upon every person, firm or corporation pursuing any trade, calling or business (unless specifically exempt).
Delinquent Date on Above License Is March 1st
Delinquent penalty of 2 per cent per month will be charged from Jan. 1st as per city ordinance No. 3624.
CITY of MONROE
Tax Department

SIDE — HEAVY BEEF 200 TO 250-LB. CUT, WRAPPED, FREEZER READY — lb. 43¢
HIND — HEAVY BEEF 100 TO 140-LB. CUT, WRAPPED, FREEZER READY — lb. 49¢
Fresh Lean Pure Ground Beef LB. 29c OR 4 LBS. $1.00
Baby Beef Center Cut Chuck Steak LB. 29c OR 4 LBS. FOR $1.00
Swift Premium Smokies PKG. 49c
Swift Premium Bacon LB. 49c
Swift Premium Franks LB. 39c
Kelly's Spaghetti and Meat Balls 5 NO. 300 CANS 99c
No Money Down Four Month Complete Food Plan
Anglo Beef and Gravy 300 CAN 25c
Fresh English Walnuts LB. 10c
Gold Kist Salad Oil 34-OZ. FAMILY SIZE 29c
Rose Plain Chili or Corn Beef Hash 6 NO. 300 CANS 99c
No. 1 Red Potatoes 10 LB. BAG 69¢
DAVIS
7905 DESIARD ROAD MONROE

Some tigers are fierce. Some tigers are ferocious. We build both.

It's getting so that choosing between our Wide-Track Tigers is as distressing as it is enjoyable. For instance, should you choose the incredible GTO with its extra helping of horsepower (360), or the way it comes (335)? Or should you go for the Le Mans with a 285-hp V-8, a 250-hp V-8, or 140-hp six? Either way they're all tigers with bucket seats, carpeting and lots of Oh-you-kid!

Quick Wide-Track Tigers
Pontiac Le Mans & GTO

SEE THE NEW BONNEVILLE, STAR CHIEF, GRAND PRIX, CATALINA, 2+2, LE MANS, GTO AND TEMPEST AT YOUR AUTHORIZED PONTIAC DEALER.

TWIN CITY PONTIAC, INC.
1909 LOUISVILLE AVE. MONROE, LA.

Pressure On Tennessee Bid For SEC Cage Crown

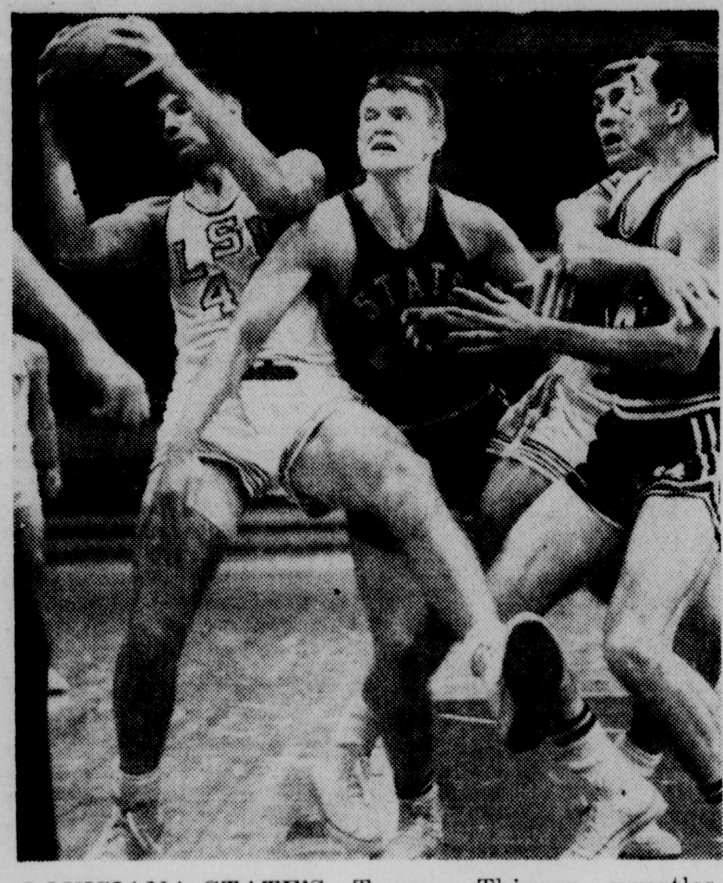

LOUISIANA STATE'S Tommy Thigpen wrestles the ball away from Mississippi State's Gary Washington during action in their game at Baton Rouge Saturday night. Trying to block Mississippi State center out of the play at right is Tiger forward Ronnie Register. LSU won the game, 94-76. (AP Wirephoto)

Upset Of Vols Placed Vandy In Lead Again

By THE ASSOCIATED PRESS

The pressure is on Tennessee now in the Southeastern Conference basketball race and any slipups will cost the Volunteers a chance for the championship and a spot in the post-season NCAA tournament.

When the eighth-ranked Volunteers were upset by Alabama, 63-58, Saturday at Tuscaloosa they stacked the cards against themselves. That loss dropped Tennessee back into second place behind Vanderbilt which nipped Florida 80-78 at Nashville Saturday.

Tennessee now has a 9-2 conference mark, while Vanderbilt is 10-1. Both teams play on their home courts tonight, Vanderbilt meeting Georgia and Tennessee taking on dangerous Auburn.

In other games tonight Kentucky plays at Alabama, Mississippi is at Louisiana State and Mississippi State is at Tulane.

Vanderbilt, thanks to the Alabama upset, is in command in the conference race. The Commodores play only one of their last five games on the road, while Tennessee meets three of its last five opponents away from home.

In other games Saturday, Auburn crushed Kentucky 88-69 to stay in the running for the title, Georgia blasted Georgia Tech 91-66, Tulane stunned Mississippi 87-71 and LSU defeated Mississippi State 94-76.

Alabama's victory over Tennessee came on the cool free throw shooting of Charlie Perry in the final seconds of play. Twice Perry stepped to the charity line and hit both ends of a one-and-one situation keeping the Crimson Tide ahead.

Bob Andrews scored 20 points to lead the Alabama attack and it was his free throw with 4:51 left to play that put the Tide ahead for good by one point. Leading Tennessee with 22 points was A. W. Davis.

Bob Grace and Clyde Lee scored 23 and 19 points, respectively, leading Vanderbilt to its narrow decision over Florida, while Auburn used 21 points by Joe Newton and 20 from Lee DeFore to beat Kentucky for the first time in four years.

The rest of the week's schedule:

Tuesday — Florida State at Florida.

Friday — Georgia Tech at Auburn.

Saturday — Alabama at Vanderbilt, Tennessee at Kentucky, Florida at Georgia, Mississippi State at Mississippi and LSU at Tulane.

HERE ARE WINNERS of North American Figure Skating Championships at weekend events at Rochester, N.Y. Left to right are John Carrell and Lorna Dyer, Seattle Skating Club, (dance winners); Petra Burka, Toronto, Canada (women's singles); Gary Visconti, Detroit, Mich. (men's singles); Vivian and Donald Joseph, Chicago, Ill. (pairs). (AP Wirephoto)

COLLEGE BASKETBALL

Davidson's Victory Streak Useless Unless Meet Won

By TED MEIER
Associated Press Sports Writer

Lefty Driesell's Davidson Wildcats have won 22 straight games, the longest current streak in major college basketball, but it won't mean a thing if they don't sweep through the Southern Conference championship tournament this week.

"Our record is nice," the Davidson coach said. "But I'd trade it to gothrough the tournament unbeaten."

Driesell's feelings are understandable because the tournament winner gets an automatic bid to the NCAA playoffs and a chance at the national collegiate championship. And the Wildcats, fifth-ranked nationally, have been upset in the tournament the last two years.

Davidson is favored in the three-day tournament opening Thursday at Charlotte. Oddly, its first round opponent is Virginia Military, the team that shocked the Wildcats in the semifinals a year ago.

With an over-all 8-12 record to Davidson's 23-1 it hardly seems possible VMI can do it again, but Driesell knows anything happens in this tournament.

Two days before Davidson puts its hopes on the line, the Michigan Wolverines, ranked No. 1 nationally in The Associated Press poll, invade Minneapolis for an acid test against ninth-ranked Minnesota.

With the Gophers only one game behind the Wolverines in the Big Ten race a sellout is expected for the Tuesday night clash. Minnesota beat Michigan in Minneapolis last year and the Gophers, after their first Big Ten title in 27 years, vow to repeat.

The Providence Friars, 19-0, visit Villanova and risk their record as the nation's only unbeaten major team and the Oklahoma State Cowboys, needing a win to protect their shaky Big Eight lead, host the Oklahoma Sooners at Stillwater Tuesday.

The Colorado Buffaloes who upset Oklahoma State 57-54 Saturday and pulled within one game of the Cowboys, entertain Missouri tonight. Also on tap tonight are two vital games in the Southeastern Conference, Georgia at Vanderbilt and Auburn at Tennessee.

Vanderbilt regained the No. 1 spot in the SEC by defeating Florida 80-78 Saturday while Alabama knocked eighth-ranked Tennessee off the top rung 63-58.

Sharing the headlines with the Crimson Tide's upset of Tennessee was Yale's stunning 71-69 victory over Cornell at Ithaca. It snapped the Big Red's 15-game winning streak and set up Saturday's Cornell at Princeton game as the one to decide the Ivy crown. Princeton beat Harvard 82-72 and now is 10-1 in league play to Cornell's 11-1.

New Mexico regained first place in the Western Athletic Conference by defeating Arizona 70-66 and plays at Wyoming Friday night in another vital conference game.

The Monroe News-Star
SPORTS
6-A Monday, February 22, 1965 Monroe, Louisiana

CAN REST NOW

Charles Richer For Week Wait

TUCSON, Ariz. (AP) — Bob Charles almost took off last week from his work as a pro golfer but he'll relax this week instead, $6,800 richer for waiting a few days.

The former British Open champion entered the $46,000 Tucson Open tournament five minutes before the deadline and led from start to finish with rounds of 65-69-67-70—271.

His 17-under-par total gave the 28-year-old left-hander from New Zealand, a four-stroke victory over Al Geiberger, who trailed by five strokes going into the final round.

Five strokes back at 266 was Don January, who has won the Tucson Open twice. January closed with a brilliant 63 Sunday on the 7,200-yard, par-72 Tucson National Club golf course.

Bill Casper Jr., top over-all money winner on the tour this year, was a stroke behind January at 277.

Charles had just about decided to pass up the Tucson event because he was tired after six straight weeks on the tour.

"However, my game was in good shape and I didn't have anywhere to go," he said. "So I decided I might as well come down here and take the week off."

The result was the most decisive victory on the pro tour this year. It was the first time a player had led from start to finish in a pro tournament since Dan Sikes did it in the Sahara Invitational last October.

The $6,800 paycheck boosted Charles to the top of the heap in official 1965 earnings with $13,575. Rod Funseth, winner of the Phoenix Open, had $12,000 and Casper $11,727.

Casper, who picked up $15,000 in the unofficial Bob Hope desert golf classic at Palm Springs, Calif., heads the over-all money list with $31,364.

Charles' victory was his first since 1963 when he won the Houston Classic and the British Open. He is the only left-hander ever to win on the American pro circuit.

He came close earlier this year at the Lucky International in San Francisco, but George Archer came from three strokes back on the final two holes to catch him and win a sudden death playoff.

"This leading from start to finish can be tough on a fellow," he said. "I'll bet I lost eight or 10 pounds in this tournament and I can't afford it."

Carter, Defeated In Last 3 Bouts, Battling Bettini

PARIS (UPI) — Former middleweight challenger Rubin (Hurricane) Carter of Clifton, N.J., tries the comeback trail tonight in a 10-round fight with Italy's Fabio Bettini here at the Palais des Sports.

The ticket sale indicates a sellout crowd of 5,000.

Carter, who accepted the match last week in a final reshuffle of main-bout opponents, lost his last two bouts on decisions to world champion Joey Giardello, Dec. 14, and to ex-welterweighth champion Luis Rodriguez, Feb. 12.

HAWKS KEEP PACE

Lakers Tag Celts To Maintain Lead

By United Press International

The Los Angeles Lakers today held on to their 5½-lead over the St. Louis Hawks in the National Basketball Association's Western Division after blasting the Boston Celtics, 129-114, Sunday night.

The triple-threat combination of Jerry West, Gene Wiley and Elgin Baylor wrote the game's story as Los Angeles picked up its second win in eight games against the NBA Eastern Division leading Celtics.

Wiley and Baylor controlled the boards while West lit up the scoreboard with 47 points.

The ever improving Wiley grabbed off 13 rebounds in the first half and ended the game with a total of 17. Baylor pumped in 29 points for the Lakers.

In other NBA action Sunday, Philadelphia edged the Baltimore Bullets, 107-106; the New York Knickerbockers defeated Cincinnati, 109-104, and the St. Louis Hawks dumped Detroit, 112-107.

Philadelphia's victory over Baltimore was sparked by Al Bianchi's 15-foot jump shot with 37 seconds left in the game.

The two squads played a hectic fourth quarter basket-trading duel in which the Bullets came from behind to tie the score eight times and go ahead three times.

A foul shot by Si Green put Baltimore ahead, 106-105, with 51 sconds left in the game, but Bianchi came back for the winning basket.

Wilt Chamberlain was high point man with 40. Leading scorer for the Bullets was Gus Johnson with 30 points.

A strong third period rally aided the New York Knicks in a come-from-behind victory over Cincinnati despite Oscar Robertson's 40 points.

Jim Barnes, Howard Komives, Tom Gola and Bob Boozer sparked the rally for the Knicks who trailed, 54-48, at intermission.

High point man for New York was Willis Reed with 22.

Zelmo Beaty and Cliff Hagan with 21 points each paced the Hawks to their second consecutive victory over the Detroit Pistons.

The Pistons, who were never more than seven points behind, were led by Terry Dischinger with 18 points and Eddie Miles with 17.

In today's action, the Bullets tackle Philadelphia at Washington, D. C., and the San Francisco Warriors host St. Louis.

Clay's Quarters In Chicago Are Swept By Blaze

CHICAGO (AP) — Fire damaged extensively the apartment of heavyweight boxing champion Cassius Clay Sunday night a few hours after black nationalist leader Malcolm X was shot to death in New York.

Clay was not in his third floor apartment at the time, police said. Firemen said the blaze, confined to a second and third floor flat in a 30-apartment building on the South Side, caused an estimated $6,000 damage. No one was injured.

Police and fire department arson squads questioned Carl Elliott, occupant of the second story apartment where William Foley, fifth division fire marshal, said the blaze broke out.

Foley said there was no possibility of arson. "As far as I'm concerned it was a routine fire. We've had 1,000 like this," he said.

Merlin Nygren, acting deputy police superintendent, said earlier the fire was "arson." Later, police reported the fire was accidental.

Charmingdale Golf and Country Club
DRIVING RANGE
OPEN 'TIL 9 P.M.
Golf Course and Range
Closed on Mondays
PHONE 387-0883

Mets Still Popular

NEW YORK (UPI)—the New York Mets even draw more fans than the New York Yankees during the off-season.

A Mets spokesman reported the Mets' booth at the New York sports and travel and outdoor show at the Coliseum was outdrawing the Yankees' 5-to-1.

CHALLENGE AT HOME

Ralston Pressing For Cup Planning

By WILL GRIMSLEY

SALISBURY, Md. (AP) — Dennis Ralston has some suggestions for U.S. Davis Cup officials if they're really intent on getting the big trophy back from Australia.

The suggestions are these:

1. Name a Davis Cup captain immediately — preferably Bill Talbert.

2. Return Pancho Gonzales as Coach.

3. Persuade the semi-retired Chuck McKinley to stay on the team as a doubles player.

"Something should be done right away — we should have a captain, get a squad and start organizing," America's No. 1 ranking player from Bakersfield, Calif., said. "The longer we sit, the worse are our chances."

Ralston was in an expansive mood in the Salisbury Civic Center after losing the National Indoor tennis championship final Sunday to Jan-Erik Lundquist, the Swedish Davis Cup star, 4-6, 13-11, 6-4, 11-9.

On the match itself, the crew-cut Californian had no excuses.

"Jan simply played better," he explained. "His serve was awfully tough and he kept the pressure on me from the start. Still, I thought I might have won if it hadn't been for a line call in the fourth set."

Ralston, with a service break, was leading 5-3 when he served an apparent ace to Lundquist. The lineman called the ball out. Ralston went on to lose the service and ultimately the set and match.

"I would like to see Bill Talbert brought back as captain," Dennis said. "He's a very good captain and especially valuable in doubles. That's the most important point in the Davis Cup."

Talbert was fired as captain after leading the team from 1953 through 1958. A succession of captains followed, with Vic Seixas serving last year.

Seixas is not sure he can get away from his investment business for the campaign. The Davis Cup committee has given him 30 days to decide.

Ralston said he also thought Gonzales should be hired as coach.

"Pancho is the best court tactician in the world, and he's proved it," Ralston said. "I think we can get him if we want him." Gonzales was coach in 1963 when the team won in Australia. He wasn't retained.

Ralston, who is the key to U.S. Davis Cup hopes, believes McKinley, who recently joined a financial firm in New York, could be talked into a part-time role on the team.

"Chuck could play doubles — that would be a tremendous help, and it wouldn't take up too much of his time."

Brightest new prospect in the cup picture, Ralston says, is 18-year-old Cliff Richey of Dallas, surprise semifinalist in the indoor here.

"Cliff is one junior who really works," Dennis said.

"He practices all the time. When he's not practicing, he's looking and learning. He's going to be good."

Schollander 2nd Youngest For Sullivan

NEW YORK (AP) — Olympic swimming champion Don Schollander keeps piling up awards.

Acclaimed as The Associated Press Male Athlete of the Year for his four gold medals at Tokyo, Schollander today holds the James E. Sullivan Award, given to America's top amateur athlete.

Schollander received his latest award Sunday from Clifford H. Buck, president of the Amateur Athletic Union, at a luncheon at the New York Athletic Club. The award is presented by the AAU each year.

The 18-year-old Yale University freshman from Lake Oswego, Ore., is the second youngest athlete ever to receive the Sullivan Award. Decathalon star Bob Mathias was six months younger than Schollander when he was honored in 1948.

Buck described Schollander as a great swimming star and an honor student, who possesses "willingness to help others and advance the cause of amateurism."

The youngster, 35th recipient of the award, scored a record 2,161 points in the balloting by a panel of 739 amateur sportsmen, sportswriters and sportscasters. Lt. Billy Mills, who won the 10,000 meter race at Tokyo, was second.

U. S. Builds New Threat To World Skating Powers

ROCHESTER, N. Y. (UPI)—The strongest United States figure skating team since the airplane disaster of 1961 looked forward today toward reclaiming its lost international prestige in the world championships at Colorado Springs, Colo., March 2-6.

Only four years after their stars were wiped out in a jet crash in Europe, United States skaters served notice Sunday that they are "back in the big time" as far as international competition is concerned.

The young United States skaters did it as follows:

—Gary Visconti of Detroit finished first in the men's singles.

—Lorna Dyer and John Carrell of Seattle, Wash., skated off with the top prize in the gold dance.

—Vivian and Ronald Joseph of Highland Park, Ill., won the gold medal in the pairs competition.

The United States narrowly missed a clean sweep of the four gold medals in the North American championships when Peggy Fleming of Pasadena, Calif., finished second to Petra Burka of Toronto.

Wins Cup Again

MELBOURNE (UPI) — Jack Brabham won the International Cup auto race at Sandown Park Sunday for the second straight year.

The Australian averaged 101.8 miles per hour over the 103-mile course in his Repco-Brabham in 100-degree temperatures to beat three former world driving champions — Jim Clark of Scotland, Phil Hill of Santa Monica, Calif., and Graham Hill of Britain.

Army Sgt. Mel Pender, a star sprinter, played high school football in Atlanta.

SEC Basketball

SOUTHEASTERN CONFERENCE

	Conference W	L	Pct.	All Games W	L	Pct.	Pts.	OP
V'derbilt	10	1	.909	18	3	.857	1646	1431
Tenn	9	2	.818	17	3	.850	1437	1112
Auburn	10	3	.769	15	6	.714	1641	1428
Alabama	8	4	.667	16	6	.727	1742	1589
Florida	8	5	.615	14	7	.667	1520	1297
Kentucky	8	5	.615	13	9	.591	1899	1707
LSU	5	7	.417	9	12	.429	1571	1683
Georgia	4	9	.308	8	14	.364	1445	1647
Miss. St.	4	10	.286	8	16	.333	1735	1877
Tulane	2	10	.167	3	18	.143	1481	1800
Miss.	1	13	.071	4	20	.167	1421	1796

Bob Giegengack is in his 19th year as coach of the Yale track team. He formerly coached at Fordham.

LET US PAY YOUR BILLS!
With A LOAN From
NORTHEAST FINANCE, INC.
Phone FRANK SERIO
At 325-1488
Plenty of Free Parking
(In Same Building With Roye's Fabric)
204 SHERIDAN MONROE, LA.

The Scoreboard

Hockey

NATIONAL LEAGUE

	W	L	T	Pts.	GF	GA
Chicago	31	20	6	68	193	140
Montreal	28	18	9	65	164	140
Detroit	28	20	6	62	155	133
Toronto	25	18	12	62	161	131
New York	16	29	10	42	134	177
Boston	14	37	5	33	122	208

Saturday's Results
Montreal 6, Boston 2
Toronto 4, Chicago 3
Detroit 3, New York 2

Sunday's Results
Montreal 2, New York 2, tie
Detroit 3, Toronto 2
Chicago 7, Boston 0

Today's Games
No games scheduled.

Tuesday's Games
No games scheduled.

AMERICAN LEAGUE

Eastern Division

	W	L	T	Pts.	GF	GA
Quebec	37	20	1	75	225	180
Hershey	29	24	4	62	199	187
Springfield	22	31	4	48	186	219
Providence	19	36	2	40	149	212
Western Division						
Rochester	38	18	3	79	231	160
Buffalo	30	21	5	65	198	167
Pittsburgh	25	28	4	54	182	202
Cleveland	16	36	5	37	173	224

Saturday's Results
Baltimore 5, Providence 2
Quebec 2, Cleveland 1
Pittsburgh 8, Hershey 2
Rochester 4, Springfield 1

Sunday's Results
Buffalo 5, Hershey 3
Quebec 4, Pittsburgh 3
Providence 6, Rochester 3
Cleveland 6, Springfield 3

Today's Games
No games scheduled.

Tuesday's Game
Cleveland at Baltimore

CENTRAL LEAGUE

	W	L	T	Pts.	GF	GA
Omaha	30	18	7	67	203	182
Minneapolis	30	21	7	67	201	154
St. Paul	30	21	3	63	205	171
Tulsa	26	24	7	59	196	184
Memphis	19	27	7	45	180	184
St. Louis	12	37	5	29	152	252

Saturday's Results
Omaha 8, St. Louis 1
St. Paul 3, Tulsa 2

Sunday's Results
Minneapolis 6, St. Louis 4
St. Paul 4, Memphis 4, tie

Today's Games
No games scheduled.

Tuesday's Games
No games scheduled.

WESTERN LEAGUE

	W	L	T	Pts.	GF	GA
Portland	31	18	5	67	203	163
Seattle	30	21	3	63	159	144
Vancouver	24	25	6	54	206	199
Victoria	25	27	1	51	190	187
San Francisco	23	30	2	48	205	227
Los Angeles	19	31	3	41	166	209

Saturday's Result
Seattle 1, Victoria 0

Sunday's Result
Seattle 3, San Francisco 2, overtime

Today's Games
No games scheduled.

Tuesday's Games
No games scheduled.

EASTERN LEAGUE

Saturday's Results
Johnstown 6, New York 4
Long Island 7, New Jersey 2
Clinton 5, Knoxville 0
Greensboro 7, Charlotte 2
Nashville 7, Jacksonville 3

Sunday's Results
Johnstown 8, New Jersey 3
Long Island 5, Clinton 0
New Haven 10, Knoxville 5
Greensboro 7, Jacksonville 5
Charlotte 3, Nashville 2, overtime

Today's Games
No games scheduled.

Tuesday's Games
Knoxville at New Jersey
Long Island at Charlotte

INTERNATIONAL LEAGUE

Saturday's Results
Fort Wayne 7, Toledo 2
Dayton 4, Port Huron 4, overtime, tie
Muskegon 4, Des Moines 1

Sunday's Results
Des Moines 7, Muskegon 4
Port Huron 5, Fort Wayne 3

Today's Games
No games scheduled.

Tuesday's Games
No games scheduled.

Bowling

MIXED UP LEAGUE

Rendezvous	54½
Southern Equipment	45
Missouri Valley Construction	44
Asphalt Materials	44
Mattie Lee's Beauty Shop	44
Orkin Exterminators	43½
Team No. 5	43½
Team No. 5	43½
Team No. 4	43
Team No. 2	40½
Team No. 8	43

Highlights
Game - J. Landreaux, 202
Series - L. Ryals, 516
Team game - Missouri Valley Construction, 890
Team series - Missouri Valley, 2513

INDUSTRIAL LEAGUE

Southwest Gas	54
Falstaff Beer	52½
Nichols Ford	49½
CSC Ammonia	48½
Curlter-Hebert	47½
Coca Cola	42
Schlumberger	42
Southern Equipment	41
CSC Hi-D	40
Ford, Bacon and Davis	38
Louisville Cooperage	35
Cloverleaf Dairy	34

Highlights
Game - G. Paylor, 268
Series - G. Paylor, 626
Team game - Cutler-Hebert, 1032
Team series - Southwest Gas, 2961

WESTERN BUSINESSMEN

Team No. 1	136
The Dakotas	120
Richland State Bank	101
David Craighead Coin	97
Twin City Welding	91
Burks Motor Freight	89
Bilton Texaco	78
The Deputies	65
West Monroe Junior High	61
Team No. 4	41

Highlights
Game—Dick Tewell, 225
Series—Dick Tewell, 591
Team game—David Craighead Coin Machine, 1059
Team series—The Dakotas, 2941

COFFEE CUP LEAGUE

Friendly Finance	63
Newcomer Shell	56
A.andE. Grocery	56
Migraines	55
Rebels	53
Hogan's Grocery	52
Southside Esso	50
O'Banion Recreation	47
Globe Foods	42
Outlaws	49
Forsythe Texaco	37
Spare Room	37
Luziers	36
Tranquilizers	30
Roadrunners	28
Odds and Ends	27
Mixmasters	26½
Alley Cats	21½

Highlights
Game—Lynn Roark, 199
Series—Brister, 515
Team game—Spare Room, 994
Team series—Spare Room, 2825

BUSINESS WOMEN'S LEAGUE

Wallace Paper Company	63½
Pico Finance	60½
Flamingo Lounge	59
Tab	56
Spare Room	49½
Fields	46½
Rendezvous	38½
Bertha's Beauty Lounge	37½
Collegetown A&W	35
Team No. 10	30

Highlights
Game—Sybil Bryant, 209
Series—Alice Hance, 539
Team game—Bertha's Beauty Lounge, 1002
Team series—Tab, 2825

FRIDAY NIGHT MIXED LEAGUE
LEAGUE

Team No. 5	61
Monroe Building and Loan	59
Sunbeam Bread	55
ABC System	54
Team No. 7	7
Team No. 12	48
Ruth's Drive-In	44
A. and C. Music	41
West Monroe Plumbing	40
Team No. 1	37
Red Ball Motor Freight	32
Ouachita Cigar and Tobacco	28

Highlights
Game—Dick Tewell, 235 (men); Betty Miles, 200 (women)
Series—Dick Tewell, 613 (men); Betty Miles, 576 (women)
Team game—No. 12, 1102
Team series—No. 12, 3097

Sports Briefs

TENNIS

SALISBURY, Md. — Jan-Erik Lundquist of Sweden upset America's No. 1 Davis Cup ace Dennis Ralston 4-6, 13-11, 6-4, 11-9, in the finals of the United States National Indoor Championships.

GOLF

TUCSON, Ariz. — Bob Charles shot a conservative two-under-par 70 and coasted home a four stroke winner in the $46,000 Tucson Open with a 72-hole score of 271.

BOGOTA, Colombia — Argentine veteran Roberto de Vicenzo broke a three-way tie with a four-under-par 68 and won the Bogota Open by four strokes over Al Besselink with a 72-hole score of 272.

FIGURE SKATING

ROCHESTER, N.Y. — Gary Visconti led the United States to three victories in four finals against Canada in the North American Figure Skating Championships.

TRACK AND FIELD

NEW YORK — Russia's Valery Brumel failed in his quest of the indoor high jump record, settling for a winning 7-2, while a quartet of Californians dominated the wind-up of the two-day National AAU championships.

SWIMMING

BREMEN, Germany — United States swimmers won five events on the closing day of the star-studded International meet.

AUTO RACING

MELBOURNE, Australia — Former world champion Jack Brabham scored a five-second victory over Scotland's Jim Clark in the annual 103-miles Sandown International Cup with Phil Hill of Santa Monica, Calif. third.

SOFTBALL

MELBOURNE, Australia — A wild pitch gave Australia the women's world championship in a 1-0 victory over the United States.

SKIING

ORTISEI, Italy — Ludwig Leitner of Germany captured the two-day international competition with a total of 13 points in the downhill race and special slalom with Richard Hubbard of Middlebury, Vt. and Alain Engen of Salt Lake City finishing 18th and 19th respectively.

FOOTBALL

BOSTON — Coach Mike Holovak of the Boston Patriots signed a new five-year contract at a substantial increase in salary.

Pro Basketball

EASTERN DIVISION

	Won	Lost	Pct.	Behind
Boston	54	13	.806	—
Cincinnati	40	24	.625	12½
Philadelphia	35	29	.547	17½
New York	23	41	.359	29½
WESTERN DIVISION				
Los Angeles	38	26	.594	—
St. Louis	33	32	.508	5½
Baltimore	28	35	.444	9½
Detroit	27	41	.397	13
San Francisio	14	51	.215	24½

Saturday's Results
Philadelphia 111, New York 92
St. Louis 110, Detroit 98
Boston 114, San Francisco 108
Boston 114, San Francisco 108

Sunday's Results
New York 109, Cincinnati 104
Philadelphia 107, Baltimore 106
Los Angeles 129, Boston 114
St. Louis 112, Detroit 107

Today's Games
St. Louis at San Francisco
Philadelphia vs. Baltimore at Washington, D.C.

Tuesday's Games
Batimore vs. Cincinnati at New York
Philadelphia at New York

Fights

PATERSON, N.J. — Joey Archer, 163½, New York, outpointed Johnny Torres, 158, Paterson, 10.

SAN JOSE, Calif. — Adolph Pruitt, 136½, Los Angeles, outpointed Luis Molina, 137½, San Jose, 10.

OSAKA, Japan — Mitsunori Seki, 126½, Japan, knocked out Shigeo Shioyama, 126, Japan, 5.

N. Y. Rifle Champs

YONKERS, N.Y. (UPI)—Jim Powers had the high individual score Sunday in the tri-state junior small bore rifle championships to lead New York to the team title over Connecticut and New Jersey.

NEW LUCKY STRIKE FILTERS
PUT BACK THE TASTE OTHERS TAKE AWAY
L.S./M.F.T. LUCKY STRIKE MEANS FINE TOBACCO
LUCKY STRIKE MEANS FLAVOR TIP
AND LUCKY'S FLAVOR TIP ENHANCES THE TASTE
© A. T. Co.

Product of The American Tobacco Company

The Sports Patrol

Golf Aids Grid

With Steve Snider

NEW YORK (UPI)—Golf Tycoon Arnold Palmer also is a pro football "coach" but he probably doesn't know it.

"He sure helped me," says Gino Cappelletti of the Boston Patriots, the most prolific scorer in pro football history with a 120-point average for five years in the American Football League.

Gino is a pass-catching end and a self-taught place-kicker who admits he swiped an idea from Palmer last season to improve his already proficient kicker.

"I read an article in which Palmer discussed his concentration, head down, eye on the ball and follow through," says Gino, an ardent golfer himself. "That seemed to apply to my business as well as his.

"I had been kicking within 1.3 seconds after the ball was snapped but a stopwatch proved I could kick safely in 1.4 if I wanted to concentrate longer.

COUNTS STITCHES

"So now I black out everything. When Babe Parilli is holding the ball, I look at it so hard I could count the stitches in the seams. I don't even hear the thud of my foot on the leather but the ball really flies."

Cappelletti went 38 for 38 on conversion kicks last season, hit 25 of 38 field goal attempts including four misses from over 50 yards and set a league record of six three-pointers in a game at Denver Oct. 4.

Along the way, Gino caught seven touchdown passes en route to a league scoring record of 155 points. He was the 10th leading receiver in the AFL.

That's pretty fair for a onetime Minnesota single wing quarterback who wasn't drafted by either pro league, bounced around as a semi-pro in Canada and reached the AFL only because he called up and asked for a job at Boston.

"I was the kicker for every team I played with from high school on," says Cappelletti, who now is a business trainee in New York along with 18 other pro football stars.

"The AFL player limit was too low for any team to carry a man just for kicking so I sold myself as a defensive halfback, too," Cappelletti said. "I wasn't the greatest defender as it turned out."

STUCK WITH IT

Gino was given the word he'd have to make it as an offensive end if he wanted to stick the next season (1961) an that he did although he's only six feet tall.

"All I know about being a receiver is to get in the open and catch the ball," he says simply.

But when it comes to kicking, there is a great pride in this 30-year-old 190 pounder though he never took a lesson in his life.

"I'm a born experimenter," he says. "That's why I went for Palmer's advice."

Any shot that goes over is a source of satisfaction but one he remembers is a 54-yarder in Canada. His longest last year was 51 yards in that six-field goal spree at Denver.

Cappelletti played with All-America Paul Giel at Minnesota, in Canada as a semi-pro in 1956, in the Army at Fort Sill, Okla., in 1957, back to Canada in 1958 and sat out 1959 in the restaurant business in Minneapolis.

Somewhere in his travels, he had some contact with Lou Saban, Boston's first coach when the AFL went into business in 1960. He gave Lou a jingle on the phone and got back into the football business, himself.

RACING ROUNDUP

Rich Race Week For Horse Ovals

By ORLO ROBERTSON

Thoroughbred racing opens the week on a rich note today and ends on a still richer one Saturday as promising 3-year-olds, top flight fillies and mares and the best of the handicap division go after the gold laden feature races.

The action starts with two stakes for 3-year-olds — the $50,000-added San Felipe over 1 1-16 miles at Santa Anita and the seven furlongs of the $25,000-added Hibiscus at Hialeah Park.

Jacinto, a son of Bold Ruler owned by William Haggin Perry, is the big horse in the San Felipe. He has won his last four races, including three at Santa Anita, after being beaten in his only other start last August at Saratoga.

His 126-pound load will be the heaviest of his brief career and, for the first time, he will travel around two turns. Only seven will challenge the Kentucky-bred colt in this prelude to the March 6 running of the $100,000-added Santa Anita Derby. Lucky Debonair, second highweight under 120 pounds, figures to offer the most serious competition. Manuel Yeaza rides Jacinto while Bill Harmatz replaces the suspended Bill Shoemaker on Lucky Debonair.

Mrs. Ben Cohen's Hail to All, a come-from-behind runner, heads a field of 11 in the Hibiscus, the final major test for the March 3 renewal of the $100,000-added Flamingo.

He'll pack a mere 115 pounds compared to the 122 he'll be asked to carry in the longer Flamingo. His stiffest opposition is likely to come from Native Charger, Hi-Hasty and the Bill Winfrey-trained entry of Signore and Time Tested.

The fillies and mares get their chance at the big money in two races Wednesday — the $50,000-added Black Helen at Hialeah and the $30,000-added Santa Barbara at Santa Anita — and in the $30,000-added Barbara Fritchie at Bowie Saturday. The Santa Barbara, a turf event, and Black Helen are at 1⅛ miles and the Barbara Fritchie at seven furlongs.

Coming up Saturday are the $100,000-added Santa Anita Handicap, in which the fleet Gun Bow is the strong favorite over Candy Spots and Hill Rise, and the $75,000-Hialeah Turf Cup at 1½ miles.

The big surprise of last Saturday's features came in the $135,600 Widener at Hialeah when Argentine-bred Primordial II won by one-half length over Hot Dust with such favorites as Going Abroad, Point du Jour and Sunstruck out of the money. Primordial, first foreign horse to win the Widener, earned $88,140 and paid $20.80.

Cedar Key won the $57,500 San Luis Rey Handicap at Santa Anita. Ameri Sea finished first in the $29,650 Bowie Handicap but moved into the winner's circle when Bonny Johnny, first across the line, was disqualified.

Bayou Bourg, took the $18,550 A. B. Letellier Memorial Handicap at the Fair Grounds.

De Vincenzo's Win At Bogota In Record Run

BOGOTA, Colombia (UPI)—Roberto de Vicenzo was a weary man today, but he didn't seem to mind.

For the veteran international golfer from Argentina had something important to show for his aches and pains, namely the Los Lagartos Open championship and a tournament record score of 272 for the 72-hole competition.

"This is just about the most thrilling victory I've ever scored," said De Vicenzo, who has won 32 titles in almost every corner of the globe during his long golfing career.

"I was getting exhausted and I did not know if I could keep up the pace. That's why I'm so happy winning this one," he said after he had dragged his body through the final round of the Caribbean circuit event Sunday for a four-stroke victory over Al Besselink of Grossinger, N.Y.

But despite his state of fatigue, De Vicenzo fired a sizzling four-under-par 68 to break a three-way deadlock with Besselink and Willard Scholl, a rookie pro from Bethlehem, Pa. The Argentinian was so weak ended by the effort that oxygen was administered to him while lying down in the locker room after the event.

De Vicenzo earned $3,000 for his victory in the second tournament of the Caribbean tour. Art Wall Jr. of Pocono Manor, Pal, the defending champion here and on the Caribbean circuit, won the first tourney last week in Panama, but was far off the pace here with a 284.

BOGOTA, Colombia (AP) — Money-winners in the Bogota Open golf tourney Sunday:

Roberto deVicenzo, $3,000	67-70-67-68—272
Al Besselink, $2200	71-64-69-72—276
Willard Scholl, $1800	71-66-67-74—278
Wes Ellis, $1300	65-72-75-67—279
Ray Floyd, $1300	71-66-71-71—279
John Barnum, $1000	75-67-68-70—280
Carlos Anzaldo, $850	71-70-67-73—281
Freddy Leffingwell, $850	70-71-71-69—281
Miguel Sala, $700	73-68-68-73—282
Cliff Brown, $575	69-71-72-71—283
Jim Ferree, $575	71-71-69-72—283
Art Wall, $475	73-66-76-69—284
Bob Gaida, $475	69-68-73-74—284
Juan Diaggi, $400	70-77-69-69—285
Florentino Molina, $350	73-70-70-73—286
Billy Capps, $300	74-74-72-67—287
Ronald Bakich, $248.33	73-73-69-73—288
Julio Hernandez, $248.33	72-70-73-73—288
Ramon Sota, $248.34	71-72-71-74—288
Jay Dolan, $205	75-74-69-71—289
Wil Homeniuk, $205	72-68-75-74—289
Jackson Bradley, $115.83	71-72-72-74—290
Archie Dadian, $115.83	71-69-76-74—290
Henry Williams, $115.83	73-75-69-73—290
Ed Davis, $115.83	74-72-74-70—290
Howell Fraser, $115.83	75-74-70-71—290
Earl Puckett, $115.83	71-71-69-69—290
Joe Jimenez, $115.83	72-73-77-69—291
Larry Ziegler, $115.83	73-70-77-71—291

Bastrop Hosting Linksmen Today In Pro-Am Meet

BASTROP, La. (Special) — Morehouse Country Club here is the scene today of one of a series of pro-amateur golf tournaments being conducted over the state through the next few months.

Leonard Warren, pro at Morehouse, said most professional golfers of north Louisiana and many amateur are here for today's event.

Warren said other similar tourneys already scheduled are:

March 8, England Air Force Base, Alexandria.

April 5, Charmingdale, Monroe.

April 16, Muny, Monroe.

April 30, Medowlake, Keithville.

May 21, Highland Park, West Monroe.

June 4, Palmetto, Benton.

June 18, Springhill CC, Springhill.

June 28, Andrew Querbes, Shreveport.

July 9, East Ridge CC, Shreveport.

July 26, Ruston CC, Ruston.

Aug. 9, Par 3, Shreveport.

Aug. 23, Barksdale, Bossier City.

2-A Cage Games For Oak Grove, Columbia Gyms

The Caldwell Spartans of Columbia and the Oak Grove Tigers, each undefeated in eight district 2-A conference basketball games this season will host sub-district runners-up Tallulah and LaSalle of Olla in district semi-final playoffs tonight.

Tallulah, runner - up to Oak Grove in the north zone with a 6-2 record, visits Caldwell while LaSalle, which had tied St. Frederick of Monroe at 4-4 for the No. 2 spot in the south subdistrict and then beat St. Frederick in a playoff Friday night, will challenge the Tigers at Oak Grove.

The game at Oak Grove starts at 7 o'clock. The scrap at Columbia begins 30 minutes later. The winners will meet for the district title Thursday.

Expect New Date To Be Announced For Clay, Liston

BOSTON (UPI) — A new date, probably in late May, will be announced today for the postponed 15-round heavyweight title fight between Cassius Clay and Sonny Liston at Boston Garden.

Promoters of the return championship match have called a news conference this afternoon to make the announcement.

Neither Clay nor Liston is expected to be present.

The conference is set for 3 p.m. EST.

The fight, originally scheduled for last Nov. 16 at Boston Garden, was postponed indefinitely when Clay underwent emergency surgery for a hernia Nov. 13.

MICKEY Mantle, above, New York Yankee slugger en route to spring training at Fort Lauderdale, Fla., left evidence of passage through the Twin Cities yesterday when he stopped at a West Monroe drive-in establishment on North Seventh street for a few minutes. Carl Steinbeck, manager of the store, and Randy Sturgis, a 13-year-old customer, collected autographs from the $100,000 - a - year player.

Wallis Takes 1st Tupawek Season Shoot

V. N. Wallis, West Monroe sheet metal shop operator, tallied 744 points of a possible 840 to win the Class A freestyle shoot conducted Sunday by Tupawek Bowmen at their Arkansas road range.

Don Myers, Tioga, was the Class B winner with 591 points, and Kenneth Page, Monroe, took Class C with 485.

All classes shot for the 840 possible in this opening event of the season for Tupawek.

In Instinctive Shooting, without a sight, Harold Bunting of Alexandria copped the Class B title with 627 points followed by Tom McMahan of Monroe with 528. Howard Delancey took the Class C shoot with 397 points followed by Jess Bridges with 390 and Drew Nelms with 385.

Dr. George Fontana took the Class D with 431 points.

In the Women's Division Mary Ellen Desselle of Alexandria scored 226 points to take Class D.

Lee Roy Desselle shot 543 to win the Men's Bow Hunter Division followed by Jack Bell with 414 and Pat Anderson with 324.

Mike Delancy won the Intermediate Boys with 395; Cynthia Bell won the Cub Girls with 179; Sue Wallis took the Junior Girls with 256; and Bill Bell scored 14 to take the Cub Boys.

The club will hold its regular meeting March 1 and show a film on archery hunting in Africa. The next club shoot will be held March 7.

A REEL CATCH

SARASOTA, Fla. (AP)—Erwin Gremli, a fisherman for nearly 50 years, figures he had enough luck in one day to last a long time.

Gremli, using a small casting rod which was a gift from his son, hooked a large ladyfish but dropped the rod and reel overboard in 27 feet of water.

The party continued fishing for two hours, picking up eight pompano and a large bluefish. Then they all hooked something at once, worked to free their lines and reeled in Gremli's fishing gear, complete with bait.

HE'LL BE 40 IN MAY

Berra Will Soon Find Out If He Still Has Bat Magic

By MILTON RICHMAN

MONTCLAIR, N. J. (UPI) — Yogi Berra figures he'll "know"—one way or another—within the next six weeks.

Making a last-minute spot check around his house before taking off for St. Petersburg, Fla., and his new job as player-coach with the Mets, Berra frankly confessed some doubt as to how much he actually might play this year.

"The only way I'll find out is when I get down there," he said. "I'm gonna take a lot of batting practice and I'm sure gonna try to play as much as I can.

"Don't forget I've laid off a year, though. My eyes and my timing are gonna have a lot to do with it. I'm not worried about my running or my throwing. The big thing is how I'll be able to hit. I'm gonna have to wait and see. I'm gonna have to find out."

BAT STILL POTENT

Berra, of course, did not play in a single game as manager of the Yankees last year. The year before that it was obvious he was slowing up although he still appeared in 64 games for the Yanks, went to bat 147 times and fashioned a highly respectable .293 average.

Yogi is 39 years old and points out he'll hit 40 in May. Weight was never much of a problem with him and at 195 he's only a few pounds heavier than he was during the days he was the scourge of all American League pitchers.

Yogi knows his limitations. He hopes he can do some catching for his old boss, Casey Stengel. Failing that, he hopes to be able to do some pinch hitting at least. And if he finds he can't even do that much, he is resigned to being a full-time coach for the Mets.

Even if he still can swing the bat, he isn't fooling himself. Berra realizes no one ever has come up with a way to beat the calendar.

"I knew what the pitchers were doing to me the last year I played," he said. "They were keeping the ball away from me more. I can't pull the wall the way I used to."

Berra did not permit his switch from the Yankees to the Mets to interfere with long established friendships this past winter. He continued talking with a number of Yankee players who live in this general area, including Whitey Ford and Elston Howard.

"Why not?" he inquired. "They didn't fire me. I wish them and all the rest of the Yankees the best of luck."

Yogi has their good wishes, too, even though he decided to pick up his gear and go crosstown.

SOUTHERN AAU

Four Shreveport Boxers In Finals

NEW ORLEANS (AP) — Buddy Mincy of Gonzales and Ray Paxton of Shreveport meet tonight in the heavyweight finals of the Southern AAU boxing championship.

Westwego Athletic Club and Shreveport each won four places in the finals during Sunday's round of bouts.

St. Mary's Italian CYO of New Orleans placed three boxers in the finals.

SUMMARY

Quarter-Finals

112-pound class — Preston Comeaux, Lafayette, decisioned Ronnie Pineda, St. Mary's; Donald Simoneaux, New Iberia, decisioned Dennis Hoffman, St. Mary's.

119-pound—Jimmy Trosclair, Westwego, decisioned Robert Strickland, Shreveport; Francis Brandstetter, Gretna, decisioned Ronnie Billiot, Westwego.

125-pound — Bobby Broussard, Iberia Youth Center, decisioned Chuck Comeaux, St. Mary's; Dennis Laurent, Westwego, decisioned Gerry Myers, New Iberia; Leo De La Rosa, Shreveport, decisioned Jack Townsend, St. Mary's; Gary Panell, Evans AC., decisioned Gerald Lopez, New Iberia.

132-pound — Butch McCoy, Shreveport, decisioned Paul Otwell, Shreveport.

139-pound—Connelly Adams, St. Mary's, won by default from Arthur Garza, Shreveport; Billy Roth, St. Mary's, decisioned Thayer Borel, Iberia Youth Club.

147-pound — Frank Misenhalter, St. Mary's, decisioned Bobby Barrileaux, Iberia Youth Center; Oscar Dufrene, Houma, decisioned Joe Baudin, St. Mary's.

156-pound—Steve Broussard, Westwego, decisioned Henry Marquar, Bay St. Louis.

165-pound—Jo Jo Garza, Shreveport, decisioned Kirby Lirette, Westwego.

Heavyweight—Buddy Mincy, Gonzales, decisioned Eduardo Garrasco, Lafayette; Ray Paxton, Shreveport, decisioned Jay Bouzigard, Houma.

SEMIFINALS

112-pound—Nicky Briola, Lake Charles, decisioned Preston Comeaux, Lafayette; Lucky Sterling, St. Henry's, decisioned Donald Simoneaux, New Iberia.

119-pound—Jimmy Trosclair, Westwego, decisioned Pat Stafford, St. Mary's; Francis Brandstetter, Gretna, stopped Robbie Roberts, St. Mary's, 1:10 second round.

125-pound — Bobby Broussard, Iberia Youth Club, decisioned Gary Panell, Evans AC; Dennis Laurent, Westwego, decisioned Leo De La Rosa, Shreveport.

139-pound—Connelly Adams, St. Mary's, TKO'd Fulton Rivette, New Iberia, 1:16 third round; Chuck Mince, Westwego, TKO'd Billy Roth, St. Mary's, second round.

147-pound — Frank Misenhalter, St. Mary's, decisioned Charles Richard, Lafayette.

FINALS SCHEDULE

112-pound—Nicky Briola, Lake Charles, vs. Lucky Sterling, St. Henry's.

119-pound—Jimmy Trosclair, Westwego, vs. Francis Brandstetter, Gretna.

125-pound — Bobby Broussard, Iberia Youth Center, vs. Dennis Laurent, Westwego.

132 - pound — Arthur Cormier, Lake Charles, vs. Butch McCoy, Shreveport.

139-pound—Conelly Adams, St. Mary's, vs. Chuck Mince, Westwego.

147-pound—Oscar Dufrene, Houma, vs. Frank Misenhalter, St. Mary's.

156-pound—Charles Thompson, Shreveport, vs. Steve Broussard, Westwego.

165-pound—Albert Moscow, St. Mary's, vs. Jo Jo Garza, Shreveport.

175-pound—Gene Romero, Lafayette, vs. Allen Morvant, New Iberia.

Heavyweight—Buddy Mincy, Gonzales, vs. Ray Paxton, Shreveport.

Redskin Frosh Ending Season At Shreveport

Freshman cagers of Northeast State make their final basketball appearance of the season against Centenary's frosh at 6 o'clock this evening in a preliminary to the Centenary varsity's clash with Southwestern at Shreveport.

Northeast, coached by Irby Gamble, will be trying to finish the season over the .500 mark. The Indian rookies are currently 7-6.

One of Northeast's losses came at the hands of Centenary Jan. 9 when the Gentlets came from behind to post a 69-68 victory and spoil the Indians' first home game.

Northeast opened its season by winning three of its first four, then lost four of its next five and lately has recovered to take three of its last four. In its latest two games the team has beaten USL, 75-66, and Northwestern, 84-62.

The Tribe presents a well-balanced attack with Athens' Walter Hays the scoring leader with a 13.2-point average. Ronnie Suggs of Lisbon is averaging 12.2 points, Chris Rhodes of Monterey has an 11.7 mark, Rich Bailey of Jonesboro is averaging 9.7 points, Johnny Peel of Weston 7.2 and Doyline's Emmett Pickett, the top substitute, has an 8.8 average.

Rhodes has given the team strong work on the boards and leads in rebounds with an 11.2 average while Hays is averaging 8.5 retrieves.

Centenary has a 10-6 record, winning over Paris (Tex.) Junior College, 85-66, Friday night.

U.S. Aquatic Stars Score In Germany

BREMEN, Germany (UPI)—Olympic swimming champions Cathy Ferguson and Jed Graef aren't biased — they're equally at home in Asian or European waters.

Miss Ferguson of Burbank, Calif., who won the 200-meter women's backstroke title at Tokyo, last October, stroked to her second victory in the Bremen International Invitation meet Sunday by winning the 100 meter backstroke in 1:09.1.

She also swam a leg on the winning 400-meter medley relay team that was clocked in 4:37.5. On Saturday Miss Ferguson captured the 200-meter backstroke.

Graef, of Verona, N.J., won the 200-meter backstroke, his Olympic specialty, in 2:14.3, for a double. He took the 100 meter backstroke Saturday.

U.S. swimmers won five events Sunday in the second day of competition against swimmers from 11 other countries.

Phil Riker of Paterson, N.J. was first in the 100-meter butterfly in 58 seconds and Dick Roth of Atherton, Calif., another Olympic gold medalist, gained top honors in the 400-meter individual medley in 4:57.1.

Minor Pro Grid League Planning Washington Club

SCRANTON, Pa. (AP) — Washington D.C. apparently will be the next city to get an Atlantic Coast Football League franchise.

League owners meeting here Sunday, voted tentatively to award a franchise to the Washington group. Final action on the application, which was accompanied by a $5,000 check, will be taken at a league meeting in Harrisburg, Pa. March 20-21.

In other action, 216 players from six teams no longer members of the ACFL were drafted by the remaining clubs. The drafted players were from clubs that had left the league to join the newly-formed Continental League or had their franchises revoked by the ACFL.

Australia Girls Beat U. S. Team In Softball, 1-0

MELBOURNE (AP) — Australia holds the women's world softball championship today following an exciting 1-0 victory over the United States, Sunday.

The U.S., represented by the Raybestos Brakettes of Stratford, Conn., had blanked the Australians through five scoreless innings. Then in the sixth, Australia's Elinor McKenzie was on second base when American pitcher Don Lo Piano unleashed a wild pitch.

Miss McKenzie raced around third and slid home as U.S. catcher Laura Malesh scrambled after the ball at the backstop.

Two American rallies in the fifth and seventh innings were cut short by outstanding defensive plays by the Australians.

Oldest male getting a hole-in-one during 1964 was Fred Leidig, 84, of Camel, Calif., reports Golf Digest. He made it on the 110-yard first hole at Pacific Grove Golf Club.

Alexandria Entry Takes Washington Sports Car Rally

George Bucklin, operating a Morgan Plus Four with Tommy Kohara as his navigator, won the 113.2-mile Washington Rally of Scuderia Washitaw, area sports car club, here Sunday.

The Alexandria team of Bucklin - Kohara was only four seconds off the pre-determined official time for the course.

The second spot went to a Corvair driven by Henry Holdness with his wife Jolene navigating. Mr. and Mrs. Richard Harrison brought their Mercedes in for third place.

The first place novice trophies for beginning rallyists went to Gene and Kris Kahmer of West Monroe. Second place was awarded to Northeast students Aubrey Spence and John Hoyt, with Mark Ray and Tommy Ware of Monroe finishing third.

Sports Briefs

SHE'S THE TEAM DOCTOR

JERSEY CITY (AP) — Four years ago Dr. Anne Jerene Robbins accepted a friend's invitation to attend her first basketball game at St. Peter's College.

During the game a player's head was elbowed in a scuffle under the basket.

Dr. Robbins took care of the scalp wound on the spot.

Coach Don Kennedy needed a permanent team doctor and Dr. Robbins accepted.

$43.5 MILLION IN BOATS

NEW YORK (AP) — A high water mark of $43.5 million in sales was recorded at the National Motor Boat Show during its 10-day run at the New York Coliseum.

The boat show fleet of 579 craft represented another high.

ALMOST MISSED COLLEGE

MORGANTOWN, W. Va. (AP) — Bob Camp, 6-foot-8 center and forward for West Virginia's basketball team, almost didn't get to college.

The Charleston, W. Va., senior suffered from an allergy to sulfa drugs the summer following high school graduation. He lost 75 pounds before his trouble was discovered at a clinic.

ASTROS SEEM SET

HOUSTON (AP) — Even before spring training began, Lum Harris, manager of the Houston Astros, had his lineup figured out for opening day, April 12. It shows:

Al Spangler lf, Joe Morgan 2b, Rusty Staub rf, Walt Bond 1b, Bob Aspromonte 3b, Jim Wynn cf, Eddie Kasko ss and Ron Brand c.

"My pitcher would be either Bob Bruce (15-9) or Ken Johnson (11-16)," says Harris.

Of course, all this could change by opening day.

WINS A FIFTH TIME

POMPANO BEACH, Fla. (AP) — Last winter nine horses each won four races during the 46-day session at Pompano Park's harness track. This winter, Proud Victor, owned by Emmett Wright of South Beloit, Ill., and driven by Tom Wilburn, became the first to win five races over the track.

USES LONG STIRRUPS

HIALEAH, Fla. (AP) — Mike Venezia, 19-year-old apprentice jockey, is from Brooklyn but strangers would never know it the way he rides. Venezia rides with long stirrups.

"I know it looks great to shorten up and ride way up on top of the horse," says Venezia, "but I'm not out there to look like a riding expert. All I want to do is get home first."

Venezia did that plenty last year, leading the New York apprentices. And he's now going at the Hialeah track this winter.

WINS BRING SONGS

LOUISVILLE, Ky. (AP) — A University of Louisville basketball victory usually finds reserve Eddie Whitehead leading the singing in the locker room.

The son of a Baptist minister, Whitehead sang for four years with a gospel group in his home town, Lincoln Heights, Ohio.

"We cut a few records," he said. The 20-year-old junior forward.

Rough Riding Jockeys Get Movie Invite

MIAMI, Fla. (AP) — Four jockeys who participated in Saturday's roughly run Widener Handicap go to school at Hialeah today and indications were that some may draw fines or suspensions.

Keene Daingerfield, veteran Hialeah steward, said Sandino Hernandez who rode the winning Primordial 2nd; Larry Adams on the third placed Your Alibhai; Jacinto Vasquez on Tibaldo, fourth finisher, and Bob Ussery, 11th on Valiant Man, had been invited to see movies of the race.

Invited means you must be there in race track parlance. Asked if the press would be admitted, Daingerfield said, "no. You don't invite the neighbors in when you're going to spank the babies."

Primordial 2nd, first foreign bred to win the Widener in 28 runnings, survived a foul claim by Adams that he interfered with Your Alibhai at the head of the stretch.

Hernandez, native of Panama who was winning the biggest race of his career, said there was no foul and Point Du Jour, in front of Your Alibhai, stopped and Adams had to pull up and come out.

Ussery said his horse was lugging in on the backstretch and "after he straightened out "Vasquez came by me on the inside and let me have it."

Vasquez said Ussery was "coming in on me." An official said Ussery cut in on Tibaldo on the first turn, left room for him and "then with-drew it."

The jockeys continued their feud with a fist fight in the jockey quarters.

Opelousas Slates Prudhomme 'Day' For LSU Athlete

OPELOUSAS, La. (UPI) — Hometown fans will honor Louisiana State University football star Remi Prudhomme Saturday.

"Remi Prudhomme Day" in the yam capital will be highlighted by a street parade and a banquet.

Prudhomme made several All-America teams for his performance at guard for LSU.

West Monroe Recreation Basketball

FINAL STANDINGS

High School Girls

	Won	Lost
Rebels	6	1
Misfits	4	3
First Baptist	2	5
Globetrotters	2	5
High School Boys		
Vile Ones	7	0
Woodlawn	5	2
Cadeville	3	4
Hornets	3	4
Scavangers	3	4
Territa	2	5
Sombos	1	5
Elementary League		
Crosley	6	0
Ransom	4	2
Mitchell	3	3
Devils	1	5
Highland	1	5
Junior High Boys		
Cards	5	1
Braves	4	1
Bandits	2	3
Hawks	2	4
Giants	1	5

Longest hole-in-one by a female golfer in 1964 was scored by Mrs. Audra McDermott of Karachi, Pakistan, reports Golf Digest.

SURE CURE FOR BALDNESS

Wear a Taylor-Topper, world's finest, most natural hairpiece, absolutely undetectable and custom made to your individual bald area. Clean, cool, new rigid-yet-flexible base . . . No net, glue, fuss or muss. Look as young as you really are. Renew confidence, Be your best you! For FREE brochure, details, without obligation write:

TAYLOR-TOPPER

203 Simon Bldg., Shreveport,
Please send me FREE full details on TAYLOR TOPPER in plain white envelope.
NAME ....
STREET ....
CITY .... STATE ....
Telephone No. ....

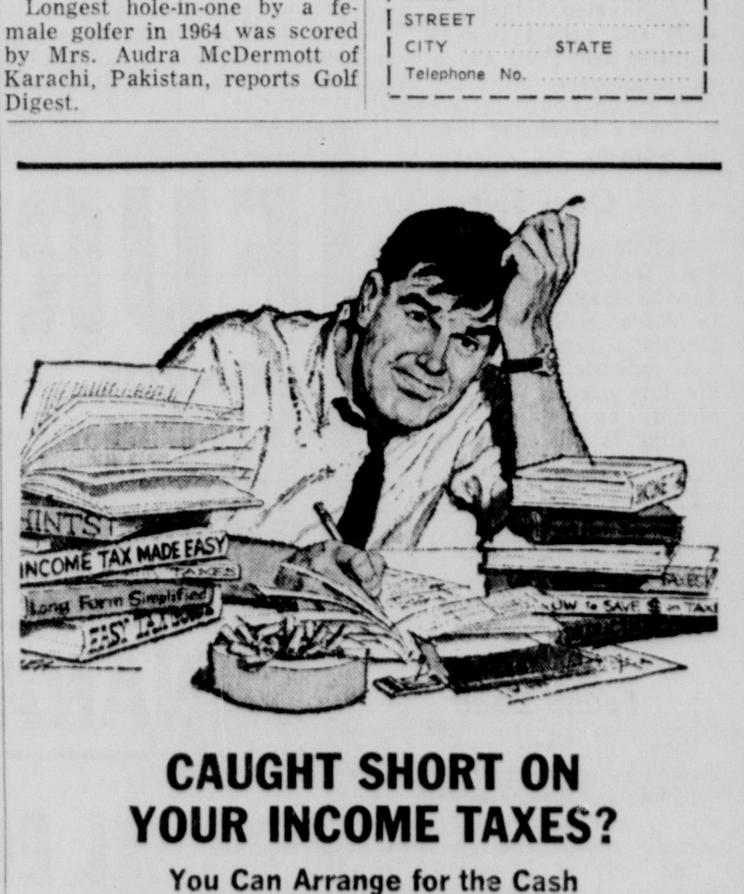

CAUGHT SHORT ON YOUR INCOME TAXES?

You Can Arrange for the Cash You Need from Associates

If your withholding for last year won't cover the taxes you owe, see Associates. We've been making loans to pay all kinds of taxes for almost 50 years.

- FEDERAL INCOME TAXES
- STATE INCOME TAXES
- CITY INCOME TAXES
- PERSONAL PROPERTY TAXES
- REAL ESTATE TAXES
- ANY TYPE OF ASSESSMENT

So for money to pay taxes, or for any other good reason, see Associates first. Visit or phone the office near you.

A Financing Plan for Every Need

ASSOCIATES FINANCE, INC.

THE ASSOCIATES

117 Louisville Ave., MONROE........FA 2-4421

WE DELIVER
Liquors - Beer
Parkview Pharmacy
813 Park Ave. FA 3-3447

SIX MEMBERS of two families were killed in twisted wreckage of this car which collided headon with a truck near Salem, Mo., Sunday. Dead are Mrs. Katherine Fern Cravens, 41, and her children, Diane Faye, 15, Michael, 11, and Beverly, 17, and Mrs. Dora Carey, 59, and daughter Linda, 15, all of Fredericktown, Mo. (AP Wirephoto)

GUARD AGAINST RABIES

Summer Urges Dog Vaccinations

Dr. W. Carroll Summer, director of the Ouachita Parish Health Unit, today urged all parish residents to be sure that their dogs are properly vaccinated against rabies.

No cases of rabies have been reported so far this year in Ouachita Parish, but positive diagnosis of the disease has been made on several animals from surrounding parishes.

"We have had several cases of rabies in foxes," Dr. Summer said, "and all of the rabies reported to us has been west of the Ouachita River."

"We do encourage the vaccination of dogs," he said, explaining that there are "both city and parish ordinances requiring annual vaccination."

According to a local veterinarian, all dogs more than eight weeks of age must be vaccinated against rabies once a year. There is no set time of the year for the animal to be vaccinated, he explained. The year-long period begins with the date of vaccination.

The standard fee for this service is $2, he said.

All complaints or dog-bite incidents should be reported to the health unit, according to O. T. Trapp, chief sanitarian, who is in charge of the "dog program."

The local health unit has two small animal wardens on full-time duty to answer such calls, he explained. They pick up dogs without tags only, unless there is a complaint, and take them to the pound at Selman Field.

Dogs are held there for five days, then if not claimed, they are destroyed. Persons wishing to "adopt" dogs from the pound can go between 2 and 3 p.m. Monday through Friday and pick out a dog that has not been claimed, provided they pay the $3 pound fee and have the animal vaccinated.

Any time there is a dog-bite incident, Dr. Summer said, the animal must be held for observation for 10 days.

"We have a new rule that all animal bites must be reported to the State Board of Health," he stated. Private physicians, as well as public health officers, have a special card that they must send in to the state board in the event of any such incident.

Soviets Orbit New Rocket

MOSCOW (UPI)—The Soviet Union sent another unmanned satellite into orbit today in a stepped up program of space research. Three "Cosmos" satellites were orbited Sunday.

Today's vehicle is number 57 in the Cosmos series, started March 16, 1962. The Soviet news agency Tass said Cosmos 57 was operating "normally."

Nos. 54, 55 and 56 were orbited Sunday piggy-back fashion from a single rocket.

All four satellites were apparently designed to make scientific measurements clearing the way for new manned space flights.

Moscow Radio made brief mention of the U.S. Ranger 8 picture-taking mission to the moon but the broadcast noted several American "failures" and called attention to a similar Soviet feat five years ago.

U. S. Awaits Clarification In Viet Nam

WASHINGTON (AP) — The United States is continuing full support of the South Viet Nam civilian government, despite new uncertainty caused by the continuing political turmoil among its generals, U.S. officials said today.

President Johnson was kept informed of the developments in Saigon throughout Sunday through the White House and State Department operations centers.

Secretary of State Dean Rusk was in his office studying reports and so were key aides including Assistant Secretary of State William P. Bundy and the head of the Viet Nam task force, Leonard Unger.

FULLY ACCEPTED

State Department officials confirmed reports that South Viet Nam's Armed Forces Council had fired Lt. Gen. Nguyen Khanh as commander in chief of the armed forces.

It was not known here whether Khanh had fully accepted the decision, despite the council's announcement he had resigned, or whether he would continue to fight for his post.

U.S. officials said that the government of Premier Phan Huy Quat appeared to be intact and untouched by the bloodless maneuvering of the generals.

SOUTHERN PANEL URGED

Klan Asks Probe Of 'X' Shooting

JACKSON, Miss. (AP)— Mississippi reaction to Malcolm X's murder ranged from shocked silence from civil rights organizations to a demand by the Ku Klux Klan for a federal investigation.

Mississippi Freedom Democratic Party leaders were holding a state convention in Jackson Sunday when somebody grabbed the microphone and shouted, "Malcolm X has been killed!"

A spokesman said, "There was silence for a few seconds, nobody really knew what to say, everyone was shocked."

James Foreman of the Student Non-Violent Coordinating Committee had been addressing nearly 400 FDP leaders from across the state when the announcement was made.

At Natchez, E. L. McDaniel, grand dragon of the Mississippi realm of the Ku Klux Klan demanded that President Johnson and the Warren Commission order a thorough investigation of the murder.

"Mississippi surely will be blamed," McDaniel, said, adding:

"I suggest that a commission of Southern professors and lawyers be sent to investigate this terrible act of violence which has happened and the commission report directly to the President and the Congress.

"Of course, this must be done at the expense of the federal government, like the investigations recently conducted in the sovereign state of Mississippi.

"I further state that the United Klans of America, Inc., Knights of the KKK, realm of Mississippi, had nothing to do with this terrible act of violence."

Pipe Corner

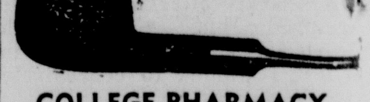

COLLEGE PHARMACY
3610 DeSIARD FA 3-8147

MARDI GRAS
COSTUME ACCESSORIES
• Long Beads • Beards • Berets.
• Beatnik Goatees • Garters
• Wigs • Fancy Vests • Masks
• Hats, and many other items.
CITY CYCLE AND FUN SHOP
126 So. Grand FA 2-2550 Monroe

NEAR WINNFIELD

Newly-Weds Die In Auto Crash

WINNFIELD (Special) — A honeymooning couple, married about five hours, was killed about 12:05 a.m. Sunday in a two-car, head-on collision on U. S. 84 in Winn Parish, 14 miles west of Winnfield.

Dead are Raymond Durbin, 24, and his bride, the former Miss Jessie Wanda Norred, 24, of Quitman.

State police said an auto driven by Huey Wyatt, 33-year-old Negro laborer, collided with the newlyweds' car head-on, six miles east of Clarence.

Wyatt and the passenger in his auto, Adkile Phillips, 28, Negro, were both injured in the wreck, police said. Wyatt was taken to a hospital in Alexandria where he was treated for a broken leg. Phillips was treated at Martin Hospital in Winnfield for multiple lacerations and bruises.

Wyatt was charged with negligent homicide, according to Connor.

The young couple was married about 7 p.m. Saturday at the home of the bride's parents, Mr. and Mrs. Thelton Norred of Quitman.

The young man was employed in a Jonesboro grocery store and Mrs. Durbin was a nurse in a Jonesboro clinic.

Double funeral services were scheduled to be held at 2 p.m. today at Antioch Cumberland Presbyterian Church near Quitman. Burial was to be in Antioch Cemetery under direction of Southern Funeral Home and Edmonds Funeral Home, both of Jonesboro.

Mrs. Durbin is survived by her parents; a brother, Eugene Norred of Quitman; three sisters, Mrs. Mavis Toms of Saline and Miss Gloria Norred and Miss Diane Norred, both of Quitman; her maternal grandfather, Lee Goss and her paternal grandmother, Mrs. Edgar Norred, both of Quitman.

Mr. Durbin is survived by his parents, Mr. and Mrs. Dammon Durbin of Calvin; three brothers, Doyle Durbin of Castor and Donald Durbin and Marvin Durbin, both of Goldonna; and a sister, Mrs. David Maxwell of North Hodge.

Drowned Man's Body Is Found In Area Lake

RUSTON (Special) — The Lincoln Parish sheriff's office said Sunday the local rescue squad found the body of Bobby Jack Holstead, 26, of Choudrant, employe of Western Electric Company of Monroe, about 11:30 a.m. Sunday in D'Arbonne Lake.

The man drowned Saturday in a boating accident Saturday and the Union Parish sheriff's office at Farmerville had reported late Saturday they were unable to locate the body.

Dragging operations were resumed early Sunday by deputies of both parish sheriff's offices. Mr. Holstead drowned just below the spillway of the lake, four miles east of Farmerville.

Funeral was scheduled to be held at 11 a.m. today at Douglas Methodist Church at Douglas with the Rev. W. T. Hall officiating, assisted by Richard Meek and Clark Williams.

Mr. Holstead was a native of Choudrant and a member of the Methodist Church there.

Burial was scheduled to be held at Douglas Cemetery under direction of Kilpatrick's Funeral Home of Ruston.

Survivors include his widow, Mrs. Mina Holstead; two daughters, Rhonda and Faith Holstead, both of Choudrant; his parents, Mr. and Mrs. Melvin T. Holstead of Choudrant; a brother, Therman Holstead of Ruston; two sisters, Mrs. Dean Harrison of Ruston and Mrs. Gene Posey of West Monroe and his grandmother, Mrs. Lou Hennon of Choudrant.

In 1885, the Washington Monument was dedicated after 37 years of construction.

FOILLE ANTISEPTIC ANALGESIC
FAST RELIEF!
STOPS BURN PAIN
AT YOUR DRUGGIST'S

A Look At Louisiana

- - - Quick Glimpse Across State

Recaptured

THIBODAUX, La. (AP) — A 25-year-old escapee from a Napoleonville jail was recaptured today by a posse using bloodhounds.

Clarence Ford had slipped out of his cell by using keys made of tobacco tins. Ford then broke a hole in the jail ceiling and got out from a skylight.

The escapee from Oklahoma City was being held on charges of aggravated kidnapping, auto theft and armed robbery. Authorities said Ford and a woman companion were arrested near Baton Rouge on February 4 after a hitchhiker holdup by the woman.

Own Suit

BATON ROUGE (UPI)—State Sen. Dudley LeBlanc said today he may file his own suit to force redistricting of the Louisiana Senate.

A redistricting suit filed by the law partner of Sen. Jules Mollere of Metairie has been pending in federal court since 1963.

Last weekend it was learned that a second suit may be filed in federal court at Lafayette.

LeBlanc, chairman of a seven man legislative committee on Senate redistricting, said today that if the second suit is not filed, he plans to file his own.

Found Dead

NEW ORLEANS (AP) — A former Tulane football star who became an industrial surgeon was found dead today of an apparently self-inflicted gunshot.

The body of 49-year-old Dr. John Dibert Andrews was found by an attendant in his New Orleans office when she came to work this morning.

The Orleans Parish coroner said Andrews had one shot lodged in his heart. The coroner said the doctor had been despondent recently over his water supply business.

Dr. Andrews, who was a native of New Orleans, played fullback for Tulane for three years, from 1935 to 1937.

Killed

NEW IBERIA, La. (AP) — A two-car collision near here today killed Herbert Fletcher, 40-year-old New Iberia Negro. He was driving a car that was struck from behind.

Syria Ousts U. S. Staffer

DAMASCUS, Syria (UPI)—The U.S. Embassy announced today that the Syrian government has ordered the expulsion of a second member of the embassy staff here as an alleged spy.

The spokesman identified the employe as Miss Martha Scherrer, a secretary in the embassy's administrative section.

Miss Scherrer is in her 30's and has been in Damascus for about two years. She was said to have relatives in California.

EUREKA
MONROE WEST MONROE

FRESH PINK
TOMATOES lb. 15c
BANANAS lb. 10c
GRADE A
SMALL EGGS 3 DOZ. $1
BEEF RIB
STEW MEAT lb. 23c
PORK RIBS lb. 23c
DONALD DUCK GRAPEFRUIT
JUICE 46 OZ. CAN 29c
String Beans, Corn or Tomatoes 2 303 Cans 27c

PRICES EFFECTIVE THRU WED. 2/24/65

SEAL-SWEET FROZEN
Orange Juice 4 6 Oz. Cans 69c
GRADE "A" LARGE
EGGS.......... DOZEN 39c
REG. SIZE
IVORY LIQUID 35c
REG. SIZE
SPIC & SPAN 29c
GIANT SIZE
JOY 60c
GIANT
DASH 75c
SUNSHINE
CRACKERS 1 LB. BOX 29c
NABISCO 12 OZ. BOX
VANILLA WAFERS 35c

SCOT JUMBO
TOWELS
ROLL 29c
BAYER
ASPIRINS
50 COUNT BOTTLE 39c

CASH SAVINGS PLUS
DOUBLE
GOLD CROWN
STAMPS
EVERY WEDNESDAY

BE SURE YOUR CARD IS PUNCHED THIS WEEK FOR THE BIG
CASH JACKPOT
WORTH
$500.00
Nothing To Buy
Do Not Have To Be Present

BRYAN'S WHOLE OR HALF SLAB
BACON No Charge For Slicing LB. 39c
FRESH GROUND SEVERAL TIMES DAILY
GROUND BEEF LB. 39c
Swift Premium
FRANKS LB. 45c
Swift Premium
CANNED HAM 8 LBS. $4.99
Swift or Morrell
BOLOGNA SLICED ALL MEAT LB. 49c
Swift Premium
PICNICS FULLY COOKED LB. 33c

Fresh Strawberries 3 PINTS FOR $1.00

PIGGLY WIGGLY The Original SELF SERVICE

HOME GROWN SWEET
POTATOES 2 LBS. 25c
LARGE HEAD
LETTUCE EACH 19c
YELLOW
ONIONS lb. 9c

Quantity Rights Reserved

By, For and About WOMEN

THIS IS THE cut and the drape of new evening gowns, as done by the master hand of Gres in Paris. White silk jersey, always her fabric, is completely tucked in the halter bodice, freed for a flow of skirt both slim and fluid. The Thirties look for now.

THE SOFTENED LOOK in European fashion brings Gres back to the spotlight. Here is her rounded-edge suit in gray gabardine faced with white for collar and cuffs. Note the widened skirt hem, the graceful new skirt length between calf and knees, the deeply brimmed hat which completes the feminine look.

European Collections Show Soft Silhouettes

By FLORENCE de SANTIS

The Italian and English collections are in the midst of their spring openings, and Paris will soon begin. What can be expected from the European designers who influence much of the fashions shown here for next fall?

The trend to softness already well started last fall has received a strong boost from the return of Edward Molyneux. This "great" of the Twenties and Thirties, joining those others of his time, Chanel and Gres, will help from a strong bloc of classic couturiers.

Molyneux is firm for skirts at least long enough to cover the knees, and of course, he isn't afraid of longer ones. He knows how to cut them.

A straw in the fashion wind was the action of leader Mrs. Gloria Guinness in taking an old dress she had from Gres and remaking it slightly to wear again.

In the Thirties, when she called her house Alix, Mme. Gres was bracketed with Molyneux, Chanel and Schiaparelli at the top of the couture. She has never followed the whims of these times, and now the times are coming back to her and her kind.

Another who knows how to cut is Balenciaga. Last season he brought back the dolman cut and the bloused back. Fashion leaders took to both enthusiastically.

So the prophecy may safely be made: forget all the nonsense about looking like a tough young thing. There will still be clothes for teen-agers, but they will be meant for that group only. In the main stream of fashion, women will again be the ideal for whom couturiers design.

The body gives the shape, with bias cuts sculpturing the silhouette and the art of cutting and seaming once again becoming the reason for couture, rather than gimmicks.

The bloused back will be an important detail, and draping will return to many dresses. Skirts will widen, with bias cuts, godets, gores returning, lots of intricate pleating. There will be no one place for the waistline; it will be wherever it looks best, high, low or natural.

The look of Balenciaga: more dolmans, bloused - back suits, softly fitted jackets.

The look of Gres: jackets with rounded edges, widened skirts by means of hem flares, classically draped jersey gowns.

The look of Courreges: still the perfect pants tailor, the short skirts, the very young look.

The look of Dior: Bohan will go on with the soft, full skirt he has already launched, new versions of the blouson.

But Chanel, Givenchy, St. Laurent, Capucci and Castillo are playing it close. St. Laurent alone stands out as a strong originator, but the others need an inspirational boost.

In London the mood is for classic tailoring. Hardy Amies, exporting to this country, likes the slim classic coat with buttons arranged in threes, while John Cavanagh, for whom Molyneux once worked, has always favored softer, dressmaker silhouettes in suits.

As for Italy, the prediction is always dramatic, different. Valentino and Forquet will provide the drama in coats and suits, while Emilio Pucci will lead in romantic at-home and casual wear.

Fashion Flashes

This Spring Look For—

. . .shape of coats to come, the suddenly wider top done with dolman sleeves, making the figure look slender below.

. . .spring furs in palest mink, done as little overcoats, double-breasted with silver buttons, or as portrait-collared capelets.

. . .the new emphasis on the waistline, either by a little blousing just above it, or by sleeking the silhouette all the way down it.

. . .lots of lizards, in shoes and handbags, with the new ones in cobra and python, the colors pale or brilliant, as in green.

. . .colorfully printed silk crepe evening dresses, with sheer solid color chiffon coats over them, newer than stoles.

. . .the rage for linen, pure Irish or linen blends, sophisticated in something like a black long torso over a white pleated skirt.

. . .the way the shift has become the slitheriest, sexiest of little dresses, say in red, with a deep-plunge ruffled neckline.

Marian Martin

Luxuriate in the lush flattery of a standaway collar above slenderly gliding lines. Choose a blend, surah.

Printed Pattern 9273: Half Sizes 12½, 14½, 16½, 18½, 20½, 22½. Size 16½ takes 2⅝ yards 45-inch fabric; ½ yard 35-inch nap contrast.

Fifty cents in coins for this pattern — add 15 cents for each pattern for first-class mailing and special handling. Send to Marian Martin, News-Star, 89, Pattern Dept., 232 West 18th St., New York, N. Y. 10011. Print name, address with zip, size and style number.

350 spring designs plus one pattern free — any one you choose in new Spring-Summer Pattern Catalog. Send now for biggest pattern book bargain ever! Only 50 cents.

ALONG the OUACHITA

IT'S ALWAYS FUN for sisters to get together, but when the sisters are twins, the pleasure is doubled. Mrs. Ralph M. Wilson, 210 Newberry St., is having that pleasure this week with her twin sister, Mrs. H. Loree Harvey, and Mr. Harvey of Kalamazoo, Mich., as her house guests. The drippy weather has prevented Mr. Harvey from enjoying quite as much golf as he planned, but several informal parties have kept things lively for the visitors. Mrs. Harvey is an oil painting enthusiast, and looking forward to a visit to our Masur Museum. Monroe residents know Mr. Wilson as dean of the Pharmacy School at Northeast.

* * *

REGARDING THE MASUR Museum, a new show will be hung on Wednesday of this week. Ed Shultz of the Art Department at Northeast, reports that this will be a print-making show, taken from the work of his first semester art students. It will include block prints, lithographs and etchings. The show will run for two weeks.

* * *

"STEPPING INTO SPRING" is the theme chosen for a style show, sponsored by St. Paschal's CCM Club, to be held Thursday, February 25 in the Parish House on North 7th. Fashions for spring from Terry Farris Department Store of West Monroe, will be featured in the show, which will start at 8:00 p.m. Mrs. R. H. Hofler is chairman of the event with Mrs. Fred Crenshaw, co-chairman.

CLUB MEMOS

MONDAY, FEBRUARY 22

DIXIE OES

Dixie Chapter No. 179, OES—Masonic Temple, N. 4th, 8 p.m. Program honoring Washington's birthday. Master Masons welcome and also to be honored.

LITTLE THEATRE

Little Theatre presentation of "The Sound of Music," at Strauss Playhouse, 8:15 p.m. Hostesses: Mrs. James Drew, Mrs. David Garrett, Mrs. H. M. James and Mrs. Bill L. Meuwly.

HOLY LAND FILMS

General Assembly of Christian Women's Fellowship, First Christian Church, 7:30 p.m. at the church. Mrs. Vera Reed will show slides on the Holy Land.

TUESDAY, FEBRUARY 23

HAPPY HOUR CLUB

Happy Hour Club of First Presbyterian Church—Mrs. Harold Woods, 2721 Pargoud Blvd., 2:30 p.m.

LITTLE THEATRE

Little Theatre presentation of "The Sound of Music," at Strauss Playhouse, 8:15 p.m. Hostesses: Mrs. Larry Fox, Mrs. L. E. Hayden III, Mrs. William Husted Jr. and Mrs. L. A. Shipman.

Sorority Hears Lecture By Mrs. Haas

A talk and demonstration on flower arrangement by Mrs. Henry Haas Jr. was the program at the Monday, February 15 meeting of the Delta Rho Delta Sorority. Mrs. Jean Boyce was hostess at her home, 1107 No. 7th St.

Members of the sorority were also entertained by a party recently, hosted by Miss Edyth Ely and Miss Lois Harris.

Members present on both occasions were Marie Dell Horuff, Dorothy Elmendorf, Mignon Bynum, Marguerite Malone, Marguerite Kirkpatrick, Martha Garrison, Mr. and Mrs. Howard Lance, Miss Ely, Miss Harris and Mrs. Boyce.

WEDDING COSTS

The average bride spends $97.73 for her wedding gown. An average of $32.82 is spent for each of her 3.6 attendants. And, an average of $41.07 is spent by the bride's mother for her dress, says a bridal authority.

Claiborne PTA Awards Pin To Mrs. Tolleson

Members of the Claiborne Parent - Teachers Association were presented a program depicting the past, present and future of PTA when the organization met recently.

Mrs. J. B. Traweek, program chairman, introduced Mrs. M. L. Defreese who represented the past with a short history of PTA and Mrs. G. S. Myers who outlined the present and future aims of the local chapter.

Mrs. Defreese has been an active member of local, state and national PTA for 35 years.

The life membership pin, awarded each Founder's Day was presented to Mrs. Miles Tolleson, president, for her years of service.

Members were served refreshments from a table decorated in blue and gold, the PTA colors.

VELVET TRIM

New towels and wash cloths trimmed with velvet and lace add luxury to the bathroom. They're designed to use, not just to look at. The velvet trim is hand-washable, the manufacturer reports.

THOROUGH RINSE

To be successful, every shampoo should finish off with thorough rinsing. The easiest way is to rinse under a shower. The steady flow of clean water flushes away the soil and lather most efficiently.

MINTY APPLE SAUCE

Create a cool tasting dessert with green mint ice cream and canned apple sauce. Blend 2 cups of sauce into 1 pint of the softened, but not melted, ice cream.

DEAR ABBY

Non-Hunter Says Men Have Right To Hunt

By ABIGAIL VAN BUREN

DEAR ABBY: I don't know whether to feel sorrier for ABOUT HAD IT or his wife for being married to such a milquetoast. He cries that she won't "let" him go deer hunting, although he always loved to. And you, of course, advised him to knuckle under. It is about par for the course in this female - dominated society for the woman to simper her way to the altar while plotting how to remold her man as soon as he slips the ring on her finger. I do not hunt and I am happily married (as is my wife). And you, Dear Abby, are guilty of a bum piece of advice in this instance, which goes to the heart of something far more important than the question of deer hunting.

50-50 PARTNER IN SAN RAFAEL

DEAR PARTNER: Bum advice? I certainly would hestitate to advise a man who wants to hunt, but doesn't because his wife won't "let" him, to go anyway. She might turn out to be a better shot than he is.

DEAR ABBY: When I was 15 I got into trouble and I gave my baby to my father and stepmother. I didn't really want to, but I had no choice. They were both in their late 30's and my stepmother wasn't able to have children of her own. I signed some papers, so I imagine my child was legally adopted by them. I married at 19. That six years ago. I don't seem able to have children and I would like to have my little girl back to raise as my own, as that is the way God intended it to be. My husband knows that the little girl I call my baby sister is my illegitimate child, and he is crazy about her. My stepmother has taken to drinking lately and this child is not being given the kind of home I could give her. She seems shy and withdrawn, and I know she loves me. It tears me apart every time I see her. Should I try to regain custody of the child who is rightfully mine? Have I grounds?

WANTS MY BABY

DEAR WANTS: See a lawyer and give him the facts. But if you expect to regain custody of the child on the grounds that her parents are "unfit," you'd better have the evidence cold.

DEAR ABBY: As a member of the ABILENE (TEXAS) "SLIMMIN' TOPS," I want to thank you for telling "FAT AND DISGUSTED" to join TOPS (TAKE OFF POUNDS SENSIBLY).

One of my four children was confined to bed for 18 months with an illness. During that time I ate and ate and ate. Naturally, I gained and gained and gained. My doctor advised me to join TOPS. I did, and in eight months I lost 66 pounds! I have 31 more pounds to lose, but I'm determined to do it. I can't say enough for what TOPS has done for me.

B. R. IN ABILENE

DEAR ABBY: In answer to FAT AND DISGUSTED'S cry for help, you suggested she look into TOPS (TAKE OFF POUNDS SENSIBLY). I have heard that they have helped many, but I have another suggestion:

It's a club called "OVER-EATER'S ANONYMOUS." Please don't laugh. Compulsive eaters suffer from the same type of illness that compulsive drinkers suffer from, and "OA" has the solution to this problem. I know because it worked for me and for many of my friends. We help each other, just as alcoholics who belong to "AA" help each other. If anyone wishes more information about our group, the address is: P. O. BOX NO. 3372, BEVERLY HILLS, CALIF.

Thank you. We are anonymous, so just sign me—

"BACK TO NORMAL"

Problems? Write to ABBY, Box 69700, Los Angeles, Calif. For a personal reply, enclose a stamped, self-addressed envelope.

Hate to write letters? Send one dollar to Abby, Box 69700, Los Angeles, Calif., for Abby's booklet, "HOW TO WRITE LETTERS FOR ALL OCCASIONS."

One Touch Of Fashion

By FLORENCE de SANTIS

Will the inventor of the No-Bra come up with a No-Girdle? Rudi Gernreich, the man who has put large numbers of women into the flimsiest bras since the bandeau of the Twenties, says of course not.

"Girdles must make the hips smaller, so I can't get around their basic design," said Rudi, who is always much more practical than his topless bathing suit might lead one to expect.

The No-Bra, meanwhile, is proving the runaway surprise of the season. Apparently many women were ready to do away with rigidly formed bras, not to speak of all that padding and uplifting. Rudi now has three new versions of the No-Bra and other companies are hastily bringing out other designs in sheer bras.

Gernreich will do three more No-Bras in June — plus that girdle.

PHOTO FINISHING
FASTEST SERVICE IN TOWN
● COLOR
● BLACK & WHITE
griffin's
307 No. 2nd FA 3-2710

Johnnie S. Elbert
106 ROSELAWN
FA 3-0331
STARTS TUESDAY, February 23rd
OUR FINAL Clean-Sweep
SALE!
1/2 OFF
ENTIRE STOCK FALL COATS
ALL FALL and WINTER DRESSES
ALL FALL and WINTER 2 & 3 PC. and COSTUME SUITS
ONE TABLE Cotton DRESSES 9.95

No Drapery Shrinkage! Drapery fabrics respond differently during dry cleaning and finishing. Ordinary methods cause shrinkage.
Controlled Drapery Length! The Adjust-a-drape process blocks out all ripples and restores your draperies to a uniform length.
No Drapery Distortion! Corrects drapery fabric distortion with such accuracy that now we can guarantee a uniform length which enhances the beauty of your draperies.
WEIL CLEANERS
508 No. 4th Dial FA 5-3162
2004 No. 18th Dial FA 5-8428

● DOWNTOWN ● TWIN CITY ● EASTGATE
Field's
the long torso look

15.99
Juniors' "first love" this Spring is our figure skimming rayon and cotton jumper dress with sailor collar that buttons at the back and has dickey insert. Long torso bodice in gold is striking contrast to the bright, gay, plaid A-line skirt. Sizes 5 to 13.

They'll Do It Every Time — Registered U. S. Patent Office — By Jimmy Hatlo

Washington Not Really 'Cold Fish'

WASHINGTON CROSSING, Pa. (AP) — That widely held impression of George Washington as a cold fish is at last giving way to a more human and appealing image, a historian said today.

Ann Hawkes Hutton, author of several books and a play about Washington, and chairman of the Washington Crossing Park Commission, said that more and more Americans are finding unexpected warmth in the personality of the father of his country.

For a long time, she said in an interview, Washington has been overshadowed in the popular imagination by the heart and humor of Abraham Lincoln, the dash of Andrew Jackson, the sophistication of Thomas Jefferson.

"The usual thing," Mrs. Hutton continued, "was to call Washington a great man and let it go at that. Great, but touching no sympathetic chord.

"Now, however, Americans finally are discarding those time-worn ideas of Washington as forbiddingly aloof, coldly remote, a legendary figure rather than one of life and blood, who suffered actutely, who knew what it meant to be hard up and in debt, who was as sensitive as most men to criticism, who was fond of children and grieve that he had none of his own, and had his share of faults.

"Every year we welcome thousands of visitors to this shrine," she said. "They come from all the states and dozens of other countries. They have been telling us the last few years how much more they appreciate the character of Washington, and that they fell he has been misunderstood.

"This is true even among grade school children. Many of these ask keen questions, far removed from that "Father, I cannot tell a lie" tale, which probably has alienated more people than it has pleased."

Mrs. Hutton said she had studied attendance records at this and other favorite Washington shrines — Mt. Vernon in Virginia, Valley Forge, Pa., and the Washington Monument in the nation's capital — and found increases up to about six per cent in the number of visitors in the last five years. The largest gain was recorded at the memorial building here, which houses a wealth of Washington lore and features the famous painting of Washington crossing the Delaware River on Christmas night, 1776.

Washington's Address On Solons' Agenda

WASHINGTON (AP) — The Senate and House meet briefly today for the traditional readings of George Washington's Farewell Address.

Sen. James B. Pearson, R-Kan., reads the first president's address in the Senate, while Rep. Del. Clawson, R-Calif., handles the job in the House.

Prediction of an early adjournment of Congress, possibly by July, came from Senate Democratic Leader Mike Mansfield, who based it on the pace of committee hearings and speedy Senate approval so far of such measures as the Appalachia aid bill and the presidential succession constitutional amendment.

"The committees are moving ahead nicely and it looks as if we'll have a productive session and early adjournment," the Montana Democrat said in a weekend interview.

RENT BLUE LUSTRE ELECTRIC CARPET SHAMPOOER $1 PER DAY
with purchase of famous BLUE LUSTRE
MARY CARTER PAINT
309 Washington FA 2-9518

U. S. Marine Killed, 2 Others Injured

SAIGON, South Viet Nam (AP) — One American was killed Sunday and two were wounded as powerful Viet Cong forces continued smashing at government units in central Viet Nam.

A U.S. Marine officer and seven Vietnamese soldiers were killed in a heavy clash in the northern part of mountainous Binh Dinh Province, 300 miles northeast of Saigon.

The officer was with two marine battalions which were set up two weeks ago after Viet Cong forces in the area killed or captured about 500 government troops.

Surrounded by mountains controlled by the Viet Cong, the marines were virtually pinned down in narrow valleys. More than three quarters of Binh Dinh Province has been taken over the Viet Cong.

Two other U.S. advisers were wounded in other clashes in Binh Dinh Province.

Sixty miles southwest of Binh Dinh in Pleiku Province, the Viet Cong annihilated a government outpost and mauled government reinforcements that were sent in.

In recent months the Viet Cong has virtually cut South Viet Nam in two, taking over a vast tract of territory all the way from the Laotian frontier in the west to the South China seacoast in the east. All the roads and railroads through the area are cut or controlled by the Viet Cong.

Goldwater Gives View On Bombing Enemy Capital

WASHINGTON (UPI)—Barry M. Goldwater says if it is necessary to bomb Hanoi, the North Vietnamese capital, to win the war in South Viet Nam, "it should be done."

Goldwater, in a television interview, added that he didn't believe the Red Chinese "would do anything about extending the war."

He appeared on ABC's Issues and Answers.

Goldwater said he could not conceive of Peking sending "her only strength, which would be ground forces," against superior U.S. air and sea power.

"It is worth any kind of risk," he said, to protect the freedom of Viet Nam and all of Southeast Asia against Communist aggression.

LOOK
WHAT
World-Wide Can Do For You
They Can Give You A New
• FIGURE
• PHYSIQUE
or a new
• FACE

TIRED OF LIVING ON A DIET or do you find when you are on a diet you lose weight but don't lose inches —
AT WORLD-WIDE YOU LOOSE INCHES WHERE IT COUNTS
$9.70 Per Month On Reg. Membership
To The 1st 10 to Enroll

MEMBERSHIP INCLUDES:
• Use of finest equipment
• Wt. loss or gain program
• Individual Instruction
• Steam Room
• Nursery for Children

WORLD-WIDE PRESENT THE ALL NEW
Roma Steam Bath
HEALTHFUL — CONSULT YOUR PHYSICIAN
• Helps tone-up nerves and muscles
• Helps stimulate circulation
• Helps shed excess weight
• Helps relieve sinus
• Frequently prescribed for treating arthritis and rheumatism
• Opens pores for beneficial cleansing
• Helps soften age lines and wrinkles
• Can help relieve colds and other respiratory discomforts
• Steam baths are acclaimed throughout the world as an aid to beauty!

PHONE 323-0338
FOR FREE TRIAL SESSION
World-Wide
HEALTH-STUDIOS
FOR MEN: FOR WOMEN:
Complete and modern facilities. Membership good in over 300 Locations. 403½ Sterlington Road (3 blocks from traffic circle)

'THIS IS NOT THE END'

Harlem Tense After Slaying

NEW YORK (AP) — Outside Malcolm X's headquarters in Harlem's Theresa Hotel, a knot of young Negro men talked cryptically — like conspirators in a Shakespeare tragedy — and seemed too tense for tears.

Their leader — the militant Malcolm X — had been shot to death only a few hours earlier. He was killed as he sought to raise the spirits of some 400 followers.

"There will be names named," one bearded Negro said. He had been one of the handful of men who had just come from the hotel headquarters. "This is not the end of it."

Diagonally across 125th Street and Seventh Avenue, the crossroads of Harlem, five dozen well-dressed Negroes gathered before the book store of Louis Michaud — who has long promoted his brand of African nationalism — and talked soberly. A large smooth-faced brown man in a tweed coat and gray hat talked bitterly, his voice rising.

"This thing ain't over," he said, angrily. "It ain't over from last summer. That was all scientifically planned, that long hot summer the man (white men) talked about. But last summer was just a warning of what was going to happen. You say what Malcolm X has to do with you? The man is telling you. He is telling you that you have outlived what he wants, and he is going to kill you."

There was no violence in the streets, but police feared there might be a clash between Malcolm X supporters and the Muslims. Once high in the Muslim hierarchy, Malcolm X was forced out — by his own accord — in December 1963. Last week his home was burned by fire bombs — and he said it was a move by Muslims to kill him.

"There is something about the Muslims that is like the Mafia," said one knowledgeable Negro. "You can't resign. You can't be as high in the Muslims as Malcolm was and then quit, or oppose it, as he did."

Malcolm X's real power in Harlem or in American Negro life was not easily assessed.

"The intellectual Negroes really didn't support him outright, because they couldn't accept his philosophy, but they liked Malcolm X because he had a style," said one Negro intellectual. "He was bright, articulate, young, and he had a place in this whole sort of Negro revolution."

Why would the Muslims or any Negro element want to kill Malcolm X?

"It must be understood," said this intellectual, "that Malcolm X was making a fundamental change and that was that there was a possibility of co-existence of the races. Elijah Muhammad and the Muslims preach separatism. They were experiencing too many defectors to the Malcolm camp."

William Epton, of the Progressive Labor Movement, said the notion of a fratricidal fight between the Muslims and Malcolm was nonsense.

"That has been built up over a long period so people would accept the idea, but the Muslims are nonviolent and assassination is not their work," said Epton. "Rather, this is part of a larger, deeper plot with the power structure determined to kill its enemies. Malcolm X was dangerous to the power structure because he had begun directing his fire at the racist element in American life."

Epton in the past has described himself as a Communist.

At nightfall, no outbreak between Muslim and Malcolm X supporters had occurred. However, police were geared for it. Dozens of squad cars patrolled the area. Patrolmen stood in pairs at almost every corner.

The Muslim showplaces were closed, reportedly at the request of police.

ASK YOUR DOCTOR TO CALL US FOR PRESCRIPTIONS
Parkview Pharmacy
813 Park Ave. FA 3-3447

JOY Drive-In THEATRE Phone 373-2612
NOW
The OUTRAGE
ELVIS PRESLEY JAILHOUSE ROCK

PARAMOUNT NOW
OPEN 12:45—322-0970
Feat: 1:10-3:10-5:10-7:10-9:10
WILLIAM CASTLE'S THE NIGHT WALKER
Starring ROBERT TAYLOR BARBARA STANWYCK

A UNIVERSAL PICTURE
STARTS FRIDAY
Rock Hudson-Gina Lollobrigida "Strange Bedfellows"

A motion picture you'll never forget!
WALT DISNEY presents Those Calloways
TECHNICOLOR®

starring BRIAN KEITH · VERA MILES · BRANDON de WILDE · WALTER BRENNAN
NOW FEATURES 12:00-2:15-4:35-6:50-9:10
JIM PHONE FA 3-5560

STRAND WEST MONROE
NOW FA 2-8614
The OUTLAWS IS COMING!
starring THE THREE STOOGES
A COLUMBIA PICTURES RELEASE

HERE THEY COME!
Brian Epstein presents
Gerry and the Pacemakers
"Ferry Cross The Mersey"
Released Thru UNITED ARTISTS
Feat. 1:10-2:53-4:36-6:19-8:02
NOW SHOWING
RIALTO WEST MONROE

Safeway Early-Week Specials...

Pork Roast
Either End of Loin or Meaty Boston Butt Roast 39c
Prettiest Pork You Ever Did See! Glistening Pink Meat Edged With Clear White Fat. "Here Is Truly Top Quality Pork" And We're Offering Your Favorite Cuts. At Money-Saving Prices.
• Sliced Bacon Safeway 2-Lb. Pkg. 1.05 Lb. 55c lb.

Pork Chops
Choice Center Cut Rib Chops Lb. 69c

Canned Milk Pet or Carnation Evaporated Milk 7 Tall Tins $1
Snow Star Ice Cream Ass'd Flavors ½ Gal. 65c
Rasin Bread Skylark—It's Oven Fresh 16-Oz. Loaf 25c

Orange Juice Scotch Treat 5 6-oz. Tins $1
Paper Towels Truly Fine 190 Sheet Roll 29c
Bel-Air Pizza Sausage or Pepperoni 19-oz. Pkg. 79c
French Fries Cal-Ida Frozen 9-oz. Pkg. 10c

DOUBLE Gold Bond Stamps Wednesday!

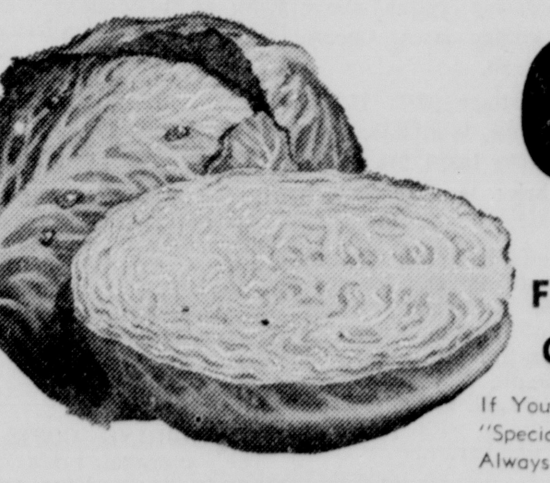

Cabbage
Fresh, Tender, Green Heads 5c lb.
If You're Looking For Something "Special" in Produce... You'll Always Find it at Safeway.

FUNK & WAGNALLS Encyclopedia New Eldorado Deluxe Edition
Volume No. Now On Sale at Safeway
— Clip Coupon Below —
$1.30 OFF THE PURCHASE OF Volume No. 7 OF THE FUNK & WAGNALLS ENCYCLOPEDIA
Only $1.49 WITH THIS COUPON
Price Without Coupon $2.79
Limit 1 Coupon Per Vol.
Good From Feb. 25, 1965
LIMITED TIME ONLY

Filt-R-ite Air Filters
Popular Size Filters Only 49c

Sweet Potatoes Kiln-Dried 2 Lbs. 29c
Orange Drink Trop-Cal-Lo Low Calorie ½ Gal. 49c
• Prices Good Monday Through Wednesday at Your Safeway.

Bleach
White Magic With 3.00 or More Purchase... Excluding Beer & Tobacco Products... Limit 1 Please ½ Gal. 25c
Clorox or Purex With 3.00 or More Purchases... Excluding Beer & Tobacco Products... Limit 1 Please ½ Gal. 29c

Borden's Cremora For Coffee 8-oz. Jar 49c
Krey Gravy With Sliced Beef or Pork 12-oz. Tin 49c
Fluffy All All-Purpose For Laundry 19-oz. Pkg. 33c
Lifebouy Toilet Soap 2 Reg. Bars 29c
Jell-O Gelatin Assorted Flavors 3 3-oz. Pkgs. 35c
Breeze Quality Detergent 2 Lge. Boxes 69c

Lipton's Brisk Tea
Package Tea ½-Lb. Pkg. 85c | Tea Bags 12-ct. Pkg. 49c | Instant Tea 3-oz. Jar 79c

— We Reserve the Right to Limit Purchases —
SAFEWAY
(C) COPYRIGHT 1961-1965 SAFEWAY STORES, INCORPORATED

DRAINAGE OF UNPRODUCTIVE fields to bolster row corps or forage matter has become a popular practice on many area farms.

Yam Bedding Stock Should Be Checked

Sweet potato stock may be bedded this month and through March 15, reports Joseph Montelaro, horticulturist specialist with Louisiana State University Agricultural Extension Service.

The specialist gave some advice on things that growers should do to insure a good crop, and precautions to follow in handling of poisonous chemicals and treated potatoes.

Before bedding sweet potatoes for plant production, examine the seed stock carefully to see that it is free from freeze injury, diseases, weevils, mutations and bruises, said the horticulturist.

SELECTION

He advised that all sweet potato seed should be selected and treated for diseases. Small, stringy seed potatoes are not recommended, since such seed produce small weak plants.

Montelaro offered the following additional recommendations to growers:

In making selections in the storage house, discard all potatoes showing any evidence of freeze injury, black spots or shriveled ends. Black rot and scurf are two major diseases affecting Louisiana's sweet potato crop. In the weevil area of the state, discard any potatoes showing any sign of weevil damage.

Black rot appears on the potato as circular spots, varying in size up to 1½ inches in diameter. The surface of this spot is grayish black, but when wet it appears greenish black. It is bitter when tasted.

DARK STAIN

Scurf causes a dark stain on the skin. When diseased potatoes are bedded the young slips are often diseased below the soil surface. When they are transplanted, black rot and scurf are spread into the field. Both diseases can be controlled by the use of clean seed, seed treatment, and rotation of land in potatoes and other crops.

Treat seed potatoes before bedding with a two per cent solution of vancide 51, made by adding one gallon vancide 51 to 49 gallons of water. Keep seed potatoes in the solution long enough to wet them thoroughly. Other solutions such as semesan bel (follow recommendations on container) or a 1-to-1,000 solution of mercuric chloride may be used.

PRECAUTIONS

(Caution: Mercuric chloride is a deadly poison. Do not eat treated potatoes. Do not feed treated potatoes to animals. Bury all excess chemicals in the ground out of reach of children and animals.)

Internal cork, soil rot and wilt are three serious diseases that cannot be controlled by seed treatment. Practice as long as possible rotations, and select disease-free seed to combat these diseases. If it becomes necessary to obtain new seed, get the best Louisiana certified seed possible.

TO PROTECT LIVESTOCK

Invasion Push Thwarts Worms

WASHINGTON (AP) — The United States has launched a massive but welcomed insect invasion of Mexico in the renewed international war on screw worms which until recently cost America alone up to $100 million yearly in injury to livestock.

The major weapon in the unfolding battle plans announced by the Agriculture Department are the flying form of the worms themselves — billions of them — which have been sexually sterilized.

The battleground has moved southward this year, the department said, to protect extensive gains made against the costly livestock pest north of the border in recent years. In this country, screw worms now exist as a continuing pest only in Arizona and parts of California.

STRATEGY SHIFT

Texas and New Mexico, although generally free of this insect plague, are still subject to reinfestment from neighboring states and Mexico.

The strategy shift to old Mexico was made this year, with the active cooperation of that country because an unusually mild winter in the northern areas permitted large numbers of screw worms to survive and multiply.

Using sterile flies against undoctored mates has been successful in the United States and parts of Mexico. It is the standard tactic employed along the borders of Arizona and California.

The United States generally has been virtually free of the worms for two years. Cooperating in the war along with the United States and Mexico, are the Southwest Animal Health Research Foundation and five Southwestern states — Texas, New Mexico, Oklahoma, Arkansas and Louisiana.

Northern Mexico ranchers reported some 4,800 screw worm infestations in 1964. Although complete information in the past years is scarce, the ranchers said the scourge to livestock had decreased since the start of sterile fly releases.

The worm, in its fly stage, lays eggs in the nostrils, ears or sores of animals, and sometimes in those of humans. The larvae bore deep into surrounding soft flesh causing illness and sometimes death to the animals.

The idea behind releasing vast swarms of steilized flies is that they will keep the wild and untreated kind busy mating — without producing progeny.

About 12.5 billion sterile screw worm flies have been carefully reared, nourished and released in the past three years. Production is now at the rate of some 70 million flies each week. But it was about double that volume at the height of the campaign in the Southwestern states.

More than two-thirds of the 4.7 billion sterile flies produced at the mass production fly center near Mission, Tex., in 1964 were not been sent or earmarked for release into the tattle along rivers and other favorable migration routes south of the border.

As a protection against reinfestation of pest free areas of the United States and to check on the success of the campaign, all livestock crossing the international border from Mexico are inspected and treated.

Rearing these fly soldiers is quite a business in itself. The menu consumed by the class of 1964 included 3,300 tons of meat, 67 tons of fish flour, 12 tons of dried milk, six tons of cottage cheese, 90 tons of dried blood and 10,000 gallons of fresh blood.

VIEWING AGRICULTURE

Plant Food Aids Yields Of Corn

By J. J. JOYCE JR.
Ouachita Parish County Agent

A recent corn production contest in Louisiana demonstrated that, despite unfavorable conditions, high yields of corn can be grown, reports W. E. Monroe, L.S.U. Extension Service agronomist.

Showing the way in the contest, sponsored by a Nitrate Educational Bureau and the LSU Agricultural Extension Service, was Ed Butts, a 4-H club member from Tensas Parish. He is the son of Mr. and Mrs. Henry Butts of Waterproof and has been in 4-H Club work three years.

Despite the unfavorable conditions, Ed produced 178.9 bushels of corn per acre on alluvial soil, leading the nearest contestant by almost 30 bushels. He used an adapted white hybrid and planted 20 pounds of seed per acre on March 12. It was fertilized with a started fertilizer in addition to 150 pounds of nitrogen per acre. All the fertilizer used was based on a soil analysis.

CULTIVATION FREQUENCY

The corn was cultivated three times only, then was laid by on May 3. Dry weather conditions during the growing season, followed by heavy rains and high winds just prior to harvest reduced the yield below what Ed had expected.

For his achievement, Ed was awarded a gold watch by the Nitrate Education Bureau. As state winner he won an educational trip to Chicago to visit the International Livestock Show and Grain Exposition.

However, the Tensas Parish youth already had won a trip to the 4-H Club Congress, so he forfeited it to the second place winner, Tommy Patterson of Livingston Parish.

IMPRESSIVE

Ed, who has entered the contest the past three years, says the most impressive thing about the contest was the fact that, even under unfavorable conditions, a good yield can be made if all recommendations are followed and good management practices are used. He will use the corn to feed his livestock he has accumulated through his 4-H projects in livestock.

Tommy Patterson, the second-place winner, was the top winner in the upland section of the corn production contest.

He produced 118 bushels of corn per acre with some of the same unfavorable conditions during the growing season. He fertilized according to the recommendations of a soil test and followed all practices recommended by his 4-H Club agent.

Commercial Hatcheries Tempo Is Up

The production of commerical hatcheries in Louisiana in January of this year was seven per cent larger than that recorded in January of 1964.

The Louisiana Crop Reporting Service announced the total of chicks hatched at commercial plants in January of this year at 2,888,000, compared to 2,711,000 produced in the same period a year ago.

This is 35 per cent above the 1959-63 average for the month of 2,143,000. Of the total January hatch, 2,657,000 or 92 per cent were broiler chicks and 231,000 or eight per cent were egg-type chicks, compared with 2,596,000 and 115,000, respectively, a year ago.

Nationally, chick production by hatcheries during January of this year, was 222,246,000, while that of January of last year was 211,843,000. Broiler totaled 190,535,000, up six per cent from January last year and the largest output of record, for the month reporting service said.

Broiler-type eggs in incubators nationally on February 1 were up nine per cent from February 1 last year, indicating a larger broiler chick hatch this month than in February of last year.

Give Trees Plant Food This Winter

Late February and early March is the time to fertilize the trees in the landscape, advise Louisiana Agricultural Extension Service specialists. Apply 1½-2 pounds of complete fertilizer, such as 8-8-8 or its equivalent, per year-of the age of the tree. Apply in a series of holes in the ground, beginning about four feet from the trunk and extending beyound the spread of the branches.

DEFICIENCIES

Severe deficiencies of energy, protein, phosphorus, vitamin A and vitamin E often occur under normal winter grazing and range conditions in Louisiana. These deficiencies can interfere with the reproductive ability of cattle and the ability of young calves to survive. Shortages of protein and phosphorus often occur together when the winter feed supply is restricted. Dry cows should be fed at a level that will keep weight losses at a minimum.

About a million bulbs and companion spring - flowering bedding plants have been planted in Tensas Parish, Louisiana. When they bloom in March, it will be one of the most spectacular displays of flowering bulbs in the South. One area near Newellton has 60,000-70,000 tulip, anemone and ranunculus bulbs expected to be in full bloom about March 15.

WEEKLY MARKETS

LOUISIANA COTTON

Spot cotton trading on Louisiana markets was slow during the past week. Farmers sold a few bales at $1.00 to $3.00 per bale over corresponding loan levels. Purchases covered a wide range of qualities. Wet fields slowed outside field work. Farmers booked a small amount of planting seed and farming interest increased in purchasing fertilizers and other necessary supplies.

Spot cotton trading on the New Orleans market was slow. Purchases were mostly C.C.C. catalogue cotton. Both foreign and domestic mill business was dull. New Orleans Cotton Exchange quoted middling 1 1-16 inch cotton at 32.05 cents per pound on February 17.

LOUISIANA LIVESTOCK

Cattle marketings were mostly small with eight markets reporting sales of 3,643 head during the three day marketing period ending Monday, February 15. Using the same auctions for comparisons, this total was 24½ per cent less than the previous week and 13 per cent less than a year ago.

The cattle market last week compared to the previous week was uneven, but the overall average was mostly steady. Last week's market continued to fall well below prices paid during this period a year earlier.

Comparing last week to the previous week by classes: Slaughter cattle: Calves barely steady, steers and heifers steady to $1.00 lower, cows steady to $1.00 higher, bulls firm.

Hog sales were mostly small with five auctions selling 989 head during this marketing period. Using the same markets for comparisons this total was 18 per cent less than the previous week and 22 per cent less than a year ago.

The hog market last week was mostly steady when compared to the previous week, but was 50 cents to $1.00 higher than the market during this period a year earlier.

Comparing last week to the previous week by classes: Choice barrows and gilts barely steady; mediums steady; butcher pigs steady; butcher sows steady to $1.00 higher; feeder pigs about steady.

LOUISIANA POULTRY, EGGS

Fryers: The broiler and fryer market was steady for the week of February 11-17 from a week earlier, closing steady. Ready to cook demand was mostly fair to good. Live supplies were adequate. Prices paid ranged from 14-15, mostly 14 cents per pound.

Hens: Market was steady for the week ending February 17. Heavy type at the farm were 16-16 ½, mostly 16 cents and light type at the farm were 5 cents per pound.

Eggs: Market was weaker for the week ending February 17. Supplies were adequate to more than adequate for the dull to fair movement. Prices paid regular producers, some on prior agreements, delivered to door of wholesaler, 80 per cent grade A or better, cases exchanged, loose: Large: 28-32 ½, mostly 28-29 cents; Medium: 26-28 ½, mostly 26-27 cents; Small: 20-27, mostly 25-26 cents.

SCHOOL PROBLEM

More Reliance Locally Urged

BATON ROUGE (UPI)—Local schools must help pay for their own needs, an aide to Gov. McKeithen told a weekend education workshop at Louisiana State University.

Carlos Spaht, the governor's executive counsel, said that while financing higher education is a state problem, local school boards should not look to Baton Rouge for money.

"Local schools are going to have to assume a greater responsibility" to help free state money for colleges and universities, said Spaht.

Spaht was a speaker at the final session of a two-day workshop sponsored by the LSU Alumni Federation on "expansion and coordination of higher education in Louisiana."

Sen. Jamar Adcock of Monroe, chairman of the Legislative Budget Committee, and Edward Stagg, executive director of the Council for a Better Louisiana (CABL), also addressed the session.

Spaht proposed establishment of a top level agency, the Louisiana Higher Education Coordinating Commission, to oversee expansion and development of higher education in the state.

He said the commission, with an adequate staff keeping an eye on budgets submitted by colleges and universities, would help eliminate waste and duplication and improve the quality of higher education.

The commission as proposed by Spaht would have an advisory function to the governor and legislature only.

He said it would not be the same as a super board.

Spaht said new sources of money have to be found to finance both elementary and secondary and higher education.

Colleges and universities must raise their entrance fees to help finance the cost of education, he said.

Spaht said nationally, entrance fees account for 15.1 per cent of college revenues, but this source provides only 4.5 per cent in Louisiana.

Fees could be raised $100 per semester and still not keep any boy or girl from getting an education, said Spaht.

Spaht said the McKeithen Administration did not openly support a statewide sales tax in the recent session of the legislature because it wants to see local school boards shoulder more responsibility.

Equalizing property assessments would help solve many money problems faced by local boards and governments, Spaht said.

He added the administration does not want to see property assessed at market value, but it does want realistic assessments.

McKeithen appointed a citizens committee to study the property assessment problem.

Adcock, while not making any specific recommendations, said higher education must be coordinated to ensure that the education tax dollar is being spent wisely.

He suggested the state could take advantage of a 1948 act providing for a higher education council.

The council would be composed of two members of the State Board of Education, two from the LSU Board of Supervisors, and the director of the Department of Education higher education program.

It, too, would not have official authority, but would be an advisory and coordinating body.

Stagg said quality should be put above everything else in attempts to coordinate higher education.

He listed five goals for higher education:

—Strengthening present colleges and universities.

—Developing a basic plan for assessing needs and setting down guidelines for attaining them.

—Withholding establishment of new graduate programs until such a plan has been developed.

—Not authorizing new colleges unless they fit the plan.

—A careful review of all programs offered by colleges and universities to see which programs could be eliminated.

Area Business Filings Recorded In Baton Rouge

Eight filings affecting businesses in northeast Louisiana have been filed in the office of Wade O. Martin Jr., secretary of state, it was learned today. The filings were received during the period of Feb. 10 through 16.

The filings included five domestic charters; two domestic amendments; and one dissolution.

The domestic charters were for Thomas Motor Co., Inc., 300 Louisville Ave., Monroe, $50,000 capital; Bea's Chat and Chew, Inc., 114 Catalpa St., Monroe, $1,000; Handy Mart, Inc., 1201 D'Arbonne St. Ruston St. Ruston, $50,000 capital; Ellington Construction Co., Inc., 2600 Breard St., Monroe, $725,000 capital; and Delta Haven, Inc., P. O. Box 869, Tallulah, $1,500.

The domestic amendments were for Consolidated Sales, Inc., of Tallulah; and Roark Bros. Music Company, Inc., Monroe.

The single dissolution was for Vidalia Pipe and Supply Co., Inc., of Vidalia.

FEWER GOT AWAY

FRANKFORT, Ky. (AP) — Moonshiners are slowing down in Kentucky.

Last year revenue agents seized 172 stills, 20,782 gallons of mash, 55 vehicles and made 393 arrests.

Two years ago, they seized 242 stills, 34,854 gallons of mash, 70 autos and made 526 arrests.

Broiler Chick Placements Up In State

There was an increase in the number of broiler chicks started in the state during the week ending February 13, over the level of the previous week.

The Louisiana Crop Reporting Service in Alexandria announced the total of chicks started by broiler growers during the week at 626,000, compared with 613,000 the preceding week, and 597,000 the corresponding week a year ago.

INSHIPMENTS

Inshipments of broiler chicks totaled 16,000 for the week compared with 27,000 the preceding week.

Louisiana hatcherymen reported 808,000 eggs set for broilers during the week, compared with 832,000 the preceding week, and 823,000 the corresponding week a year ago.

Placements in 22 reporting states totaled 43,493,000 broiler chicks during the week, compared with 43,127,000 a week earlier, and 40,367,000 the corresponding week a year ago.

Hatcherymen in these states set 59,148,000 eggs for broilers during the week, compared with 58,526,000 a week earlier, and 57,710,000 a year earlier.

LSU, Other Universities To Probe Gulf Waters

COLLEGE STATION, Tex. (UPI) — Louisiana State University and six other universities have formed the Gulf Universities Research Corp. to conduct research in the Gulf of Mexico and adjacent waters.

Other schools involved are Texas A & M, Florida State, Rice, Southern Methodist, Texas and Houston.

The corporation will establish a Gulf Marine Sciences Center for oceanographic research.

Its primary purpose will be to advance basic knowledge of the oceans, ocean resources and ocean processes.

The corporation will seek funds from federal agencies, foundations and other sources to finance research work ashore and afloat. Present planning calls for investment of $13 million in facilities and $12 million in basic research during the first five years of operation.

The annual program would cost $4 million to $6 million after that.

Wayne C. Hall, Texas A&M graduate dean and vice president of Gulf Universities Research Corp., said the Gulf center will be comparable to the National Center for Atmospheric Research at Boulder, Colo.

"The center will not participate directly in teaching, but it will make its facilities available for advanced training," he said.

The Southwest Research Center of San Antonio, Tex., an associate member, will provide the center's operating staff.

The scientific staff will be drawn from member universities on a rotating basis.

The location of the center has not yet been determined, but Sen. Russell B. Long and Rep. Hale Boggs of Louisiana, the Senate and House Democratic whips, said they hope it will be built in Louisiana.

In any event, the lawmakers said they would do everything in their power to help the program become a success.

In a joint statement issued Saturday, Long and Boggs said they are "proud that Louisiana State University has joined...in launching an extensive program of new and broader research into the vital area of oceanography."

The congressional leaders said the oceans, vast and untapped, are one of the principal frontiers of science and engineering.

"The work to be done at this Gulf coast center will provide needed information to our country's fishing, shipping and mineral industries and also will enhance greatly the basic research and education in this field," said Long and Boggs.

Rice University Chancellor Carey Croneis was elected president of the corporation last week.

Directors are Dr. Grover E. Murray of LSU, Dr. Archie W. Stratton of Texas, Albert W. Collier of Florida State, Joseph R. Crump of Houston and Dr. Jesse E. Hobson of SMU.

My Answer

By BILY GRAHAM

QUESTION: My husband has become very irritable and discourteous to me in recent years. I love him very much but I believe I am losing his love. I don't know what to do.

Mrs. C.

ANSWER: Certainly husbands and wives should be courteous to one another. It often happens that men are courteous to every person in the world, except their wives. A husband seems to think that he has the privilege of taking out on his wife all the irritation and all the disappointments he has kept bottled up during the day.

There are wives who are polite to every other friend but are as irritable as shrews to their husbands. Someone has said, "Woman is either a prayer from heaven or a howl from hell." I am sure that it is the part of wisdom as well as the part of Christian courtesy never to neglect in the home the little courtesies of life. Never be less a gentleman or less a lady in the home than in public.

Billy Sunday, the great evangelist, once said, "If you want your wife to be an angel, don't treat her like the devil." However, you should look at yourself. Perhaps certain things you are saying and doing, of which you may be unconscious, have been causing your husband to neglect you, to be discourteous and irritable. If he is not a Christian, then you should by all means spend much time in prayer and live carefully and diligently before him that he will see Christ in you. If he is a Christian, then certainly he is not as yielded a Christian as should be. One the other hand, it could be a physical problem. Many times certain glands are out of order or the liver is not right or there is pressure on a nerve somewhere. Check all the spiritual and physical points in both your lives and above all pray together.

Conservation Highlights

A report on accomplishments in Louisiana in soil and water conservation has been released in an attractive booklet entitled, "We Turn Our Eyes And Efforts To The Future."

Copies are available from the local office of the Soil Conservation Service in the Agricultural Building in West Monroe.

In describing the report, J. B. Earle, state conservationist of the Soil Conservation Service in Alexandria, said, "The people who stand to gain or lose the most from the treatment of soil, water, woodland, rangeland, and wildlife resources are entitled to know what progress has been made."

PARTS OF TOTALS

S. R. Aycock, Soil Conservation Service work unit conservationist in Ouachita Parish, said, "The work of landowners cooperating with our two Boeuf River and D'Arbonne Soil and Water Conservation Districts, is a part of the totals in the report."

The booklet points out how the 26 soil and water conservation districts in Louisiana, taking the leadership and using technical help supplied by the Soil Conservation Service and other agencies, have led the parade of progress over the past quarter century. Facts are well illustrated with photographs and sketches.

ANNIVERSARY

The report also calls attention to the 30th anniversary of the Soil Conservation Service, which will be observed April 27 of this year. The agency began as a demonstration organization in 1935, and by 1940 was working entirely through local soil and water conservation districts.

"We invite school groups, clubs, business and professional people, landowners, or any other interested individual to request a copy of this report," said Aycock.

QUICKIES By Ken Reynolds

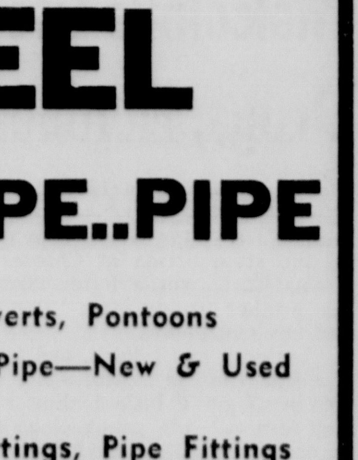

"Shall I look in the News-Star—World Want Ads for a plumber that has a boat?"

DISPERSAL SALE
Thursday, February 25
In addition to our regular run we will have a complete herd dispersal.
50
good quality Hereford cows and calves
50
good quality Hereford heavy springer cows
3
registered Hereford bulls
Rayville Livestock Auction
Rayville, La.

Coastal Bermuda Sprigs
DUG FRESH DAILY
ON ORDER
65c per bushel
JOE DIXON
Phone FA 2-5307 Walls Lake

STEEL
PIPE..PIPE..PIPE
Irrigation, Culverts, Pontoons
Structural & Well Pipe—New & Used
Valves, Welding Fittings, Pipe Fittings
Pipe Threading Facilites
STRUCTURAL STEEL WAREHOUSE
Excellent
Fabricating Facilities
49 YEARS SERVING THE TRADE
M. KAPLAN & SON, INC.
FA 2-5112
Warehouse, Yards & Office Corner 9th & Adams—Monroe

CROSSWORD PUZZLE

ACROSS
1. Lumber-man's boot
4. Quagmire
7. Vibration-less point
11. Mean
13. One in debt
14. Waxy substance obtained from cork
15. Nominating
17. Bombyx
18. Phonograph record
20. New Testament: abbr.
21. Utters
23. Navaho hut
26. Holm oak
28. Particular
30. Toward
31. Myself
32. Misplace
34. Perpetually
36. Chaffy bract
38. Eng. princess
40. Esperanto
41. Novice
43. Once around
46. Engrave
48. Unknit
50. Peruse
51. Unrelenting
53. Otiose
54. Way: abbr.
55. Samoan warrior

DOWN
1. Degree of progress
2. Avouch
3. Cherry red
4. Toss about
5. King of Bashan
6. Clan
7. — de plume
8. Due
9. Notched
10. Work unit
12. Little Rhody
16. Anguish
19. Wife of Osiris
22. Spindle
24. Foreboding
25. Correlative of neither
26. Flibbertigibbet
27. Educated
29. Lachrymose drop
33. Horse fare
35. Soft silky fabric
37. Around town
39. Scandinavian
42. Time unit
44. Air: comb. form
45. Appeal
46. Bib. character
47. Cyprinoid fish
49. Close to
52. Guido's lowest note

AGOUTI SEDAN
CORSET TAINO
TOTED LATTER
ADO AIR AWN
LETDOWN
OSAGE NOETIC
RANGER RUANA
STARTER
ANA OTE ARA
RIVETS FANON
ANITA DECIDE
MODEL OUTSET

SOLUTION OF SATURDAY'S PUZZLE

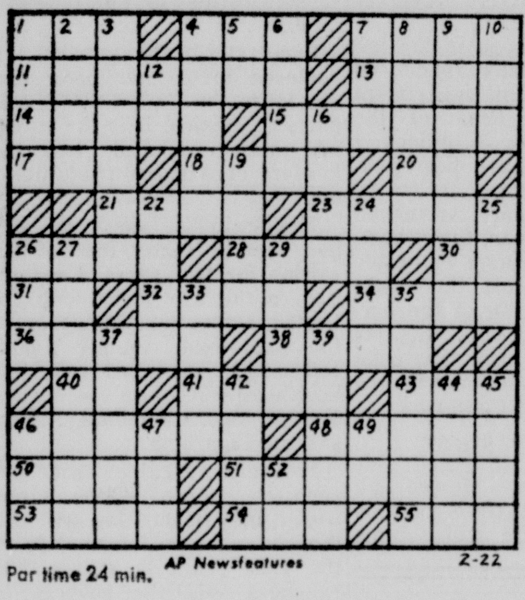

Par time 24 min. AP Newsfeatures 2-22

LATE MARKETS

MARKETS LOUISIANA

By THE ASSOCIATED PRESS

ALEXANDRIA, La. — Cattle: 589 head sold. Calves: Slaughter, good to choice 20-21; standard 17-19; stocker,good to choice (250-lbs. up) 18-20; (250 lbs. down) 20-23.00. Steers and heifers: Slaughter, good to choice 18-19.00.

Hogs: 297 head sold. Choice barrows and gilts (140-175 lbs.) 16-17; butcher pigs 15-16; sows (400-lbs. down) 15-16.00.

Broiler and fryer market paid at farm 14 cents per pound.

Hens: market too light to quote market.

Eggs: 80 per cent grade A or better: Large 26-29½; medium 24½-28; small 20-27.

LIVESTOCK

CHICAGO (AP) — (USDA) — Hogs 7,000; butchers 25 to 50 higher; 1-2 190-225 lb butcher 17.50-17.75; bulk mixed 1-3 190-250 lbs 17.00-17.50; 2-3 240-270 lbs 16.50-17.25; 1-3 350-400 lb sows 14.75-15.25; 2-3 500-600 lbs 13.60-14.00.

Cattle 12,500; slaughter steers steady to 25 higher; two loads prime around 1,250 lb slaughter steers 26.00; high choice and prime 1,150-1,400 25.00-25.75; choice 1,000-1,400 lbs 23.50-24.75; load high choice and prime 1,190 lb slaughter heifers 24.50; high choice and prime 950-1,050 lbs 23.75-24.00; choice 800-1,100 lbs 22.50-23.50; good 19.50-22.00; utility and commercial cows 12.50-14.00; cutter to commercial bulls 16.00-19.00.

Sheep 200; slaughter lambs steady to strong; good and choice 85-105 lb wooled slaughter lambs 23.50-25.00; cull to good slaughter ewes 6.00-7.50.

Milder Sale Crowds Expected

WASHINGTON (UPI) — The traditional George Washington birthday sales today are expected to draw the usual long lines of early bargain hunters at stores in the metropolitan area.

Each year local merchants advertise a variety of specially reduced items. This year's "bargains" include 22-cent typewriters, offered in a spirit of one-up-manship by one businessman who wearied of the usual 99-cent typewriters.

What all this means, no one is sure.

But the Better Business Bureau frowns on the event. The man who started it 46 years ago believes it has gotten out of hand. And the Metropolitan Washington Board of Trade is concerned by the "scores of complaints" it receives from disillusioned shoppers after each annual sale.

District police believe the sale-day crowds in Washington are getting progressively milder, thanks to the dozens of new shopping centers that have sprouted in neighboring Virginia and Maryland.

Bastrop Inmate Shot At Angola

NEW ORLEANS (AP)—A 24-year-old state prison inmate has been hospitalized with chest and leg wounds after he was wounded in an escape attempt at Angola.

State prison officials said Bobby Ray Smith of Bastrop was shot by a guard in an exchange of gunfire Sunday.

Warden Wayne Allgood said Smith was on duty as an inmate guard when he walked away from his post. Prison guard Paul Sanders saw Smith several hours later and the gunfire duel erupted.

Smith was serving nine years for burglary.

Gene Woodling, Baltimore Oriole coach, hit three world series home runs while playing on five straight championship Yankee teams. Two of the homother in the Polo Grounds. Both parks no longer exist.

Malcolm's Life Made Of Drugs, Numbers, Burglary

By HENRIETTA LEITH

NEW YORK (AP) — In the late 40's a young Negro convict in the state prison at Charlestown, Mass., got a letter from his brother urging him: "Don't eat any more pork."

"I tried it and I did it, and for the first time in a long while I began to get a little feeling of self-respect," the young convict later recalled.

So began the transformation of Malcolm Little — who learned the city Negro's ways in Boston and Harlem, who went from peddling marijuana to collecting numbers game slips to large-scale burglary to keep a dope habit — into Malcolm X, the loudest and one of the most effective voices of the black nationalist movement.

The advice against eating pork was part of a campaign by Malcolm's brother Reginald and sister Ella to lead the youngster into their new-found religion — the Creed of Islam as taught by Elijah Muhammad. Muhammad said he had received Allah's message and divine guidance by way of a Detroit silk-seller named W. D. Fard.

In an autobiography appearing in September in the Saturday Evening Post, Malcolm X recalled two early but still-vivid memories — watching the family home in Lansing, Mich., burn down after white men set fire to it; and the mother's screams when they brought her the news that his father had been killed in a trolley accident.

Malcolm was born in Omaha, Neb. May 19, 1925.

"My mother, who was born in Grenada, in the British West Indies, looked like a white woman. Her father was white. Of this white devil father of hers, I know nothing except her shame about it. I hate every drop of that white rapist's blood in me."

In Milwaukee, Wis., and Lansing, Mich., his father, the Rev. Earl Little, continued to spread the "back to Africa" teachings of the then-famous Marcus Garvey — until his enemies left him half-dead on the trolley tracks.

Later in life, he was sent to a detention home at Mason, Mich., and while in high school was elected class president. Eventually, he lived with his sister Ella in Boston and began his descent to vice and crime and a 10-year term in prison.

He had a five-year affair, he says, with a white woman — a "Beacon Hill chick" — and went from shining shoes to jerking sodas, became a hotel busboy, then a waiter on the New Haven Railroad — and learned to straighten his red hair, wear zoot suits, drink and smoke marijuana.

VOICE OF BROADWAY
DOROTHY KILGALLEN

JOTTINGS IN PENCIL . . . London photographers are outdoing Rome's famed "paparazzi" in their determination to get shots of Leslie Caron and Warren Beatty during the current filming of "Promise Her Anything." Their romance is regarded by the English as the hottest since Liz and you - know - who, and although the studio has doubled the security on the set, the eager-beaver lens boys are still using cloak-and-dagger methods to achieve their snapshots. . . Rock Hudson is taking time out from his busy personal appearance schedule for "Strange Bedfellows" to see Penny Fuller in "Barefoot in the Park." He's thinking of her for a part in his next movie — and from Penny's standpoint, that must be awfully nice thinking. In fact, more like dreaming. . .Danny Thomas has fallen in love with the book "Sit On A Horse" by Al Morgan. It's the story of an old vaudevillian who longs to make a motion picture. Danny would like to star in it with Dick Van Dyke cast as his son, a Hollywood producer.

Johnny Rivers, who led the discotheque scene in Hollywood at Whisky Au Go Go — and also landed a bit of publicity as Mamie Van Doren's beau — will come East to sing at the Copacabana starting May 6. . . Lee Marvin's chums now predict he'll marry singer Michele Triola as soon as the divorce comes through from his wife, Betty.

Jane Morgan, recovering from an infection of the throat, has been told by her doctors not to speak for a week — but her manager has been doing some very fancy talking. He's negotiating with a major advertising agency and a sponsor that may well spend $3,000 a week on a TV series starring Jane backed by a gigantic orchestra.

It looks almost definite for Carlton Carpenter to play the Charles Nelson Reilly role in Mary Martin's international version of "Hello, Dolly!," scheduled to hit the road in the fall. Mary's decision to tour the show makes her one of the last great troupers — She doesn't need the money, obviously, and she could earn a bundle with one TV "special." But she loves the idea of taking the living theatre to people all over the United States — and all over the world — so she'll endure the hardships happily. Her husband, Richard Halliday, will accompany her.

Hillary Knight, who created the charming drawings for the book "Eloise," has done the advertising art for the new musical, "Half a Sixpence." Smart thinking on the part of the producers. . .Latin Americans are furious with Washington's handling of the Cuban situation. The policy of curtailing the invasion plans of the anti-Castro forces is just one of the reasons.

Plans are in the works to convert the once famous but now long gone Cafe Society Downtown into a nightclub again. (The spacious Greenwich Village cellar now houses an off - Broadway theatre production.) The people taking it over will turn it into a discotheque with West Indian music and decor. They hope to get the operation swinging by springtime. . .No sooner had Elizabeth Taylor told "all" to Life Magazine than she commented blithely on her life with Richard Burton since their marriage — this time for Look. She said: "It's a fascinating indication of our society that a piece of paper is so all-important. I don't think we are any better or worse since the ceremony. We are the same."

Peggy Lee is set to record another on-the-spot album at Basin Street while she stars there in March — with Capitol expert Dave Cavanaugh flying in from Hollywood to supervise the session.

Train to Be
IBM
KEY PUNCH OPERATOR
DAY or NIGHT
Louisiana Business College
FA 5-8621 202 Louisville Ave.
WRITE or CALL FOR INFORMATION

FRIGIDAIRE Golden Opportunity Days

WORLD'S FIRST JET ACTION WASHER by FRIGIDAIRE
Hurry in now while they last!

Model WDA-65
4 colors or white!

NO WONDER THE JET ACTION WASHER IS SELLING SO FAST!
- New Deep Action Agitator—creates jet currents for "deep action" cleaning.
- Jet-Away lint removal—needs no lint trap.
- Jet-spin assures quick drying.
- Jet-simple mechanism has fewer parts for top dependability!

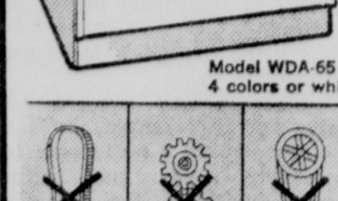

Only . . . $198.00 With Trade

MATCHING FRIGIDAIRE DRYER
With Flowing Heat
- Fluff-dries your clothes gently as a breeze
- No-stoop lint screen Right on the door
- Smooth, rust-resistant Porcelain Enamel drum
- Wrinkles - Away drying Saves Ironing Time!

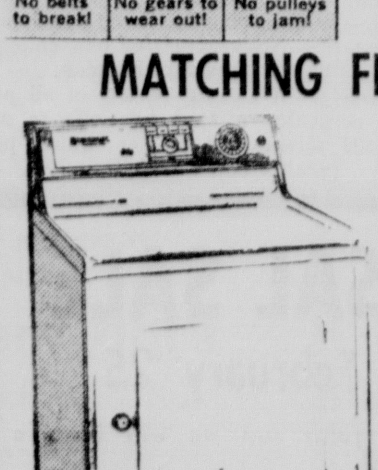
Model DDA65

Only $158.00

• NO DOWN PAYMENT • EASY TERMS

Daniel
APPLIANCE and MAPLE SHOP
209 LOUISVILLE AVE. DIAL FA 5-4455 or FA 2-4649

ON STAGE

MARY WORTH

ARCHIE

LIL' ABNER

DAN FLAGG

JUDGE PARKER

ORPHAN ANNIE

BEETLE BAILEY

PROFESSOR PHUMBLE

JUMBLE — that scrambled word game

Unscramble these four Jumbles, one letter to each square, to form four ordinary words.

ROLAP

© 1965 by The Chicago Tribune ® World Rights Reserved

SARVO

TURIAL

HATTUG

Now arrange the circled letters to form the surprise answer, as suggested by the above cartoon.

Print the SURPRISE ANSWER here THE ( ) ( ) ( ) ( ) ( )

(Answers tomorrow)

Yesterday's Jumbles: GUILE BEFOG SURETY TREMOR

Answer: *What Washington's father said when he heard the truth about his favorite cherry tree*—BY GEORGE!

TELEVISION

(The radio and television schedules contained in this column are published as a courtesy and a service to the readers of this newspaper. The newspaper is not responsible for any inaccuracies in the schedules which are supplied by the stations concerned.) (C) indicates color program.

MONDAY

KNOE-TV—Channel 8

3:00—Secret Storm
3:30—Jack Benny
4:00—Trailmaster
5:00—Amos 'n Andy
5:30—CBS News
6:00—News
6:15—Weather
6:20—Sports
6:30—To Tell The Truth
7:00—I've Got A Secret
7:30—Cinderella (C)
9:00—Cheyenne
10:00—News, Weather
10:15—Sports
10:30—Broadside
11:30—Target: Corrupters
12:00—News
Tuesday Morning
6:25—Pastor's Study
6:30—Sunrise Semester
7:00—Good Morning
7:30—Jack La Lanne
8:00—Captain Kangaroo
9:00—News
9:30—I Love Lucy
10:00—Andy Of Mayberry
10:30—McCoys
11:00—Love of Life
11:25—News
11:30—Search for Tomorrow
11:45—Guiding Light
12:00—News
12:15—Open House
12:30—As the World Turns
1:00—Password
1:30—House Party
2:00—To Tell the Truth
2:25—News
2:30—Edge of Night

KTVE-TV—Channel 10

3:00—Flame in Wind
3:30—General Hospital
4:00—Lloyd Thaxton
5:00—ABC News
5:15—News
5:25—Weather
5:30—NBC News
6:00—Addams Family
6:30—Voyage To Bottom of Sea
7:30—Branded
8:00—Jonathan Winters (C)
9:00—Ben Casey
10:00—News, Weather, Spts
5:55—Daily Word
6:00—Summing Difference
10:30—Bing Crosby
11:00—Tonight (C)
Tuesday Morning
6:30—Seahunt
7:00—Today
8:25—News
9:00—Room for Daddy
9:30—What's This Song (C)
9:55—News
10:00—Concentration
10:30—Jeopardy (C)
11:00—Donna Reed
11:30—Truth or Conseq. (C)
11:55—News
12:00—Hello Peapickers
12:30—Make A Deal (C)
12:55—News
1:00—Moment Of Truth
1:30—Doctors
2:00—Another World
2:30—Young Marrieds

KTBS-TV, Shreveport, La.—Channel 3

3:00—Trailmaster
4:00—Superman
4:30—Lone Ranger
5:00—Rocky & Friends
5:30—News
6:00—Rifleman
6:30—Voyage to Bottom of Sea
7:30—No Time for Sergeants
8:00—Wendy & Me
8:30—Bing Crosby
9:00—Ben Casey
10:00—News
10:15—Basketball
11:15—Thriller
Tuesday Morning
6:45—Cartoons
7:00—Morning News
7:55—Funny Company
8:00—King & Odie
8:15—Romper Room
9:00—9 O'Clock Movie
10:30—Price Is Right
11:00—Donna Reed
11:30—Father Knows Best
12:00—Hello Peapickers
12:30—12:30 Report
1:00—Flame in Wind
1:30—Day in Court
1:55—News
2:00—General Hospital
2:30—Young Marrieds

KSLA, Shreveport, La.—Channel 12

3:00—Secret Storm
3:30—Cheyenne
4:30—Lloyd Thaxton
5:30—Cronkite
6:00—News, Weather
6:30—To Tell The Truth
7:00—I've Got A Secret
7:30—Cinderella
9:00—Walter Lippmann
10:00—News, Weather
10:30—Movie
12:00—Weather
12:05—Vespers
Tuesday Morning
6:50—Your Pastor
7:00—Singin' Time In Dixie
7:30—Bob & His Friends
8:00—Capt. Kangaroo
9:00—News - Wallace
9:30—I Love Lucy
10:00—Andy of Mayberry
10:30—Real McCoys
11:00—Love of Life
11:25—News
11:30—Search for Tomorrow
11:45—Guiding Light
12:00—News
12:30—As World Turns
1:00—Password
1:30—House Party
2:00—To Tell the Truth
2:25—News

KTAL, Shreveport, La.—Channel 6

3:00—Match Game
3:25—News
3:30—Laff-a-Lot
5:00—Leave It to Beaver
5:30—Huntley-Brinkley
6:00—News-Weather
6:15—Ark.-La.-Tex Rd-up.
6:30—Karen
7:00—Man from UNCLE
8:00—Andy Williams
9:00—Alfred Hitchcock
10:00—News
10:15—Tonight
12:00—Devotional
Tuesday Morning
5:55—Devotional
6:00—Texarkana College
6:30—Farm Digest
6:45—Plainsmen Quartet
7:00—Today
7:25—Today in Shreveport
7:30—Today
8:25—Today in Texarkana
8:30—Today
9:00—Room for Daddy
9:30—What's This Song
9:55—News
10:00—Concentration
10:30—Jeopardy
11:00—Say When
11:30—Truth or Conseq.
11:55—News
12:00—Popeye
12:30—Make A Deal
12:55—News
1:00—Moment Of Truth
1:30—Doctors
2:00—Another World
2:30—You Don't Say

KALB, Alexandria, La.—Channel 5

3:30—Ethma Odum
4:00—Rifleman
4:30—Popeye
5:00—Deputy Dawg
5:30—Huntley-Brinkley
6:00—Evening Report
6:30—Karen
7:00—Man from UNCLE
8:00—Jonathan Winters
9:00—Alfred Hitchcock
10:00—Dateline
10:30—Tonight
Tuesday Morning
7:00—Today, News, Coffee
9:00—Room For Daddy
9:30—What's This [illegible]
10:00—Concentration
10:30—Jeopardy
11:00—Say When
11:30—Truth or Conseq.
12:00—Plainsmen, Talk with Anne, News
12:30—Make a Deal
1:00—Moment of Truth
1:30—The Doctors
2:00—Another World
2:30—You Don't Say

WJTV, Jackson, Miss.—Channel 12

3:00—Secret Storm
3:30—General Hospital
4:00—Sergeant Preston
4:30—Lone Ranger
5:00—Cartoon Carnival
5:30—Cronkite
6:00—Byline
6:30—To Tell The Truth
7:00—I've Got a Secret
7:30—Cinderella
9:00—Broadside
9:30—Peyton Place I
10:00—Weather
10:15—Sports
10:30—CBS Reports
Tuesday
6:25—Daily Word
6:30—Alphabet
7:00—Miss. Morning
7:45—King & Odie
8:00—Captain Kangaroo
9:00—News
9:30—I Love Lucy
10:00—Andy of Mayberry
10:30—McCoys
11:00—Love of Life
11:24—News
11:30—Search for Tomorrow
11:45—Guiding Light
12:00—Noon Weather
12:07—News
12:30—As The World Turns
1:00—Password
1:30—Houseparty
2:00—To Tell The Truth
2:25—News
2:30—Edge of Night

WLBT-TV, Jackson, Miss.—Channel 3

3:00—Trailmaster
4:00—Amos 'n Andy
4:30—Father Knows Best
5:00—Bat Masterson
5:30—Huntley-Brinkley
6:00—News, Sports & Weather
6:30—Wagon Train
7:30—Wells Fargo
8:00—Andy Williams
9:00—No Time For Sergeants
9:30—Bewitched
10:00—Alfred Hitchcock
11:00—11th Hour News, Weather
11:20—Les Crane
Tuesday Morning
6:25—Prayer
6:30—Bible Survey
6:55—Weather
7:00—Today
7:25—Miss. News
7:30—Today
8:25—Miss. News
8:30—Today
9:00—Romper Room
9:30—What's This Song
10:00—Concentration
10:30—Price Is Right
11:00—Say When
11:30—Truth or Consequences
11:55—News
12:00—News
12:10—Weather
12:15—Farm Markets
12:20—Devotional
12:30—Ernie Ford
1:00—Young Marrieds
1:30—The Doctors
2:00—Another World
2:30—You Don't Say

RADIO

(Editor's Note: In the following schedules, news and music will be featured unless otherwise indicated.)

KWKH, Shreveport, La.—1130 KC, FM 94.5 MC

MORNING
5:00—News, Swap Shop
6:00—News, Farm Markets
6:15—Arklatex Farm News
6:30—Ark-La-Tex Jubilee
7:00—News, Contact
7:30—Sports Desk, Contact
8:00—Harvey, KWKH News
8:15—Contact, News
10:00—News, Open House, News
11:00—News, Open House, News
AFTERNOON
12:00—News, Dillard-RFD
12:15—Farm Spotlight
12:20—Total Info News
12:45—Paul Harvey, News
1:00—World Tomorrow
1:30—Theatre Five
1:55—News
2:00—News, Two for Show, News
3:00—News, Two for Show
3:40—Two for Show, News
4:00—News, Road Show
5:00—News, Road Show, Sports
5:45—Total Info. News
EVENING
6:00—Paul Harvey, News
6:05—Livestock & Mkt. Rpts.
6:10—Spts & Road Show
6:25—Chris Schenkel, Spts
6:30—Total Info News
6:15—Sports Capsule
7:00—Life Line
7:15—Party Line, News
8:30—World Tomorrow
9:00—News, The Black Museum
9:30—Theatre Five
10:00—Total Info News
10:15—Sports Final
10:30—No Name Jive
11:00—Stan's Record Revue
11:30—Red River Rndup
11:45—Faron Young
12:00—New, Red Riv Rdup
12:45—Life Line
1:00—Sign Off

KUZN—1310 KC WEST MONROE, LA.

Sign on 5 a.m.; County Agent 6:30 a.m. and 12:20 p.m.; Farm page 6:25 a.m.; Farm and Market Report 12:25 p.m.; news and variety music in between.

KTRY—730 KC BASTROP, LA.

Sign on at 5:50 a.m.; Breakfast Club 6:30 a.m. Theatre in the Sky, 10 a.m.; Galaxy, 2 p.m.; Sign off 6 p.m.

KMAR—1570 KC WINNSBORO, LA.

Sign on 5:45 a.m., Market Quotes 10:15 a.m.; Farm & Home News 11 a.m.; Forestry Corner, 1:15 p.m.; Sports Corner 5 p.m.; Sign off 6:30 p.m.

KTOC—920 KC JONESBORO, LA.

Sign on 5:30; Sign off 6:30 news on the hour at 55.

KTDL—1470 KC FARMERVILLE, LA.

Sign on sunrise; Sign off sunset; Musical Variety; News on the Hour; 12:15 p.m. 15 Minutes News; County Agent 12:30.

KMLB—1440 KC MONROE, LA.

Sign on 5 a.m.; music, news on the hour; local news at the 55, and sports, plus NBC network programs; World news wrapup 6:30 a.m.; Lifeline at noon; Morgan Beatty at 6:30 p.m.; Sign off midnight.

KAGH—800 KC CROSSETT, ARK.

Sign on 5:30 a.m.; Devotional 8:15 a.m.; Farm and Home News at 11 a.m.; Gospel Time 1 p.m. and Sign off 6:15 p.m. News on the hour with musical varieties.

KRIH—990 KC RAYVILLE, LA.

Sign on 6:15 a.m.; Sign off 5:45 p.m. Musical varieties and news on the hour.

KLIC—1230 KC MONROE, LA.

Sign on 5 a.m. with Rolling the blues; news on the hour and half hour; quartet sings at 7 a.m.; Farm News 11:55 a.m.; Sports 5:25 p.m. Fulton Lewis Jr., at 6:30 p.m variety music in between; Sign off 1:05 a.m.

KVOB—1340 KC BASTROP, LA.

Sign on 5 a.m.; News on the Hour and musical variety; Sign off midnight.

KLPL—1050 KC LAKE PROV., LA.

Sign on 5 a.m.; Sign off 5:30 p.m. News on the hour, music and farm news at 12:25 p.m.

KNOE—540 KC MONROE, LA.

Sign on 5 a.m.; local and CBS news every hour and on the half-hour; County agent 5:05 a.m. Pat Buttram Show 6:10 a.m.; Mildred Swift 9:10 a.m.; Dear Abby 9:15 a.m.; Dixie Ware 9:20 a.m.; Arthur Godfrey, 10:10 a.m.; Social Secretary, 11:15 a.m.; Farm Markets 12:10 p.m.; Linkletter 1:10 p.m.; Dimension and news through 5 p.m.; Stock Market 5:10 p.m.; Lowell Thomas 6 p.m.; CBS News Analysis 7:10 p.m.; World Tonight 8 p.m. til midnight. Sports Headlines on '45 and swing music.

KWCL—1280 KC OAK GROVE, LA.

Sign on 5 a.m.; Sign off 6:30 p.m. News on the hour, every hour, music.

Lawyers To Argue Church School Aid

ANNAPOLIS, Md. (AP) — A battery of lawyers is to assemble in a small courtroom in Anne Arundel County courthouse Tuesday to argue a question that has long puzzled Americans — does the Constitution permit public funds to be given to religious colleges?

On the bench will be Judge O. Bowie Duckett, a gray-haired jurist who loves a good constitutional case.

Leading the attack on the Maryland practice of aiding church-related colleges will be Leo Pfeffer, a New York attorney and an authority on the church-state issue who has argued cases in this field in many American courts.

Heading the defense will be William L. Marbury, one of Maryland's most respected lawyers.

The focal point of the trial is four grants totaling $2.5 million made by the Maryland Legislature to four small church-affiliated colleges in 1962 and 1963.

The colleges never got the money, intended to help construct buildings, because the bonds approved by the legislature couldn't be sold after the suit was filed.

During two weeks of hearings in December and January evidence was presented by both sides.

It is likely that the decision will influence the future of public support of church schools at all levels in the United States, and it conceivable could affect the entire financial aspect of church-state relations.

Attorneys for both sides say the case probably will wind up in the U S. Supreme Court. Accordingly, they carefully laid a foundation of evidence at the earlier hearings on which to build their constitutional arguments.

Although the constitutional question hasn't been argued yet, it cropped up a few times.

Marbury at one point cited several Supreme Court decisions which he said established a precedent that public aid is permissible if a church-related institution performs "a legitimate secular function that does not advance or prohibit religion."

Pfeffer has contended, that Duckett must apply a different constitutional test — that tax support cannot be given to institutions "which either teach or practice religion."

The suit was brought by the Horace Mann League, which lists as its basic purpose "to strengthen our public schools," and a group of Maryland taxpayers.

Lawyers for the colleges are certain to argue that the plaintiffs can not legally bring the action, and Duckett will have to decide this question first.

Those who believe church-affiliated schools should receive public support agree that the decision will be a critical one.

A ruling against them would temporarily kill hopes for getting state and federal funds for parochial schools as well as cut off a valuable flow of tax funds to colleges.

A ruling in their favor could be used as a lever to get more tax support.

Man Survives 79 Hours Under Snow

KETCHIKAN, Alaska (AP) — Einar Myllyla is partly frozen — but alive.

He lived for 79 hours under an avalanche of snow and crushed buildings at the devastated Granduc mining camp in northwest British Columbia.

A Finnish construction worker in his 30's, Myllyla is one of 130 miners who survived Thursday's giant slide off Le Duc Glacier near the Canadian-Alaska border. He was pulled from the ruins of a bunkhouse by rescuers Sunday afternoon, then hospitalized at Ketchikan. He was reported partly frozen and in serious condition.

Searchers continued to probe acres of ice and snow on the precarious mountainside for more men. So far 14 bodies have been recovered. At least 13 are missing.

Continuing heavy snowfall, darkness and threat of more slides hampered tired rescue crews. The finding of Myllyla renewed hopes that still more might be found alive.

Rescuers used hand tools, afraid heavy equipment would trigger another slide as they continued sifting through the devastation around the clock.

Several other miners were dug out alive earlier from under the tons of ice, snow and debris — saved only by pockets of air buried with them. About 40 were rescued Thursday from a tunnel where the miners were boring under the glacier for Granduc's low-grade copper ore.

A bachelor from Winnipeg, Man., Myllyla was saved by an air pocket in the cold, wet darkness.

Doctors here said they are amazed Myllyla could survive for more than three days. He was weak and emaciated. Parts of his arms and legs were frozen, but he had no broken bones.

Myllyla was flown out of the mountain-ringed copper mining site by helicopter. When he arrived in Ketchikan, his arms were wrapped in bandages. His hands were the color of chalk.

Dr. James Wilson said Myllyla would have to thaw out before a decision could be made on surgery. He expressed fear several fingers and toes may have to be removed. He said parts of Myllyla were frozen solid.

Real Estate Transfers

The following real estate transfers are on record in the office of the Ouachita Parish clerk of court:

CASH DEEDS

James J. Balsamo sold to the State of Louisiana and Department of Highways 1.219 acres in section 33, township 18 north, range 4 east, for $4,650.

Louisville Construction Co., Inc., sold to Mid South Homes, Inc., lot 75 of the resubdivision of the Parkview Subdivision, unit 2, for $2,575.

Edw. J. Graves Jr. et ux, sold to Edw. J. Graves Sr. lot 24 and the north five feet of lot 25 of block 50 of the Ouachita Cotton Mills Second Addition for assumption of a mortgage for $5,094.

Vincy W. Tidwell et ux sold to Jerry Edw. Turner et ux lot 52 of the resubdivision of portions of the Lakewoods Estate, unit 1, for $1,000.

Wilmot Y. McCain Jr. sold to Mrs. Ramonia M. Brown lot 6 of block 20 of extension 3 of the Lakeshore Subdivision for $2,350.

Eva W. Medaries et ux sold to J. A. Rutledge lot in the southeast quarter of the southeast quarter of section 29, township 16 north, range 3 east, for assumption of a mortgage for $3,456.34.

Larry Graves sold to William S. Jones .14 of an acre in the fractional northwest quarter of the northwest quarter or lot 1 of section 11, township 19 north, range 4 east, and .326 of an acre in the southeast corner of lot 1 of section 11, township 19 north, range 4 east, less a strip already sold, for $2,500.

Mary Stamps Graham sold to Robert D. Graham one-half interest in lot 17 of block 34 of the Booker T. Washington Addition for $500.

Annie Pearl Thomas sold to Better Homes Realty Co. lot in township 18 north, range 4 east, for $500.

I. Brewer Haynes sold to the City of West Monroe tract between Haynes Street in the Mt. Gilead Subdivision for $500.

Leonard S. Wolff sold to Warren N. Lasyone lot 13 of block 3 of the DeSiard Terrace for $750.

Edw. Hildon Hollingsworth et ux sold to Benton Frost lot in lot 13 of the I. B. Haynes resubdivision of the northwest quarter of the northwest quarter of section 15, and the northeast quarter of the northeast quarter of section 16, township 1 north, range 3 east, for $3,500.

Benton Frost sold to Edw. Hildon Hollingsworth lot 7 of the Frost Estates, unit 1, in section 54, township 17 north, range 3 east, for $14,500.

Jewel Godfrey Russell et ux sold to Frank B. Pettit et ux lot 16 of block 1 of the Drew Miller & Heard's Subdivision of lot 12 of Zeigin's Subdivision of the Ransom Estate for $4,000.

John Henry Clark et ux sold to Roy Howard Spillers Jr. et ux, 10.06 acres in the northeast quarter of the southwest quarter of section 18, township 18 north, range 2 east, for $2,750.

James W. Beaver sold to Ouachita Construction Co., Inc., lot 5 of block E of unit 2 of the Jamar Heights for $5,800.

James Aycock, Inc., by Liquidator, sold to the Ouachita Construction Co., Inc., lot 4 of block 54 of unit 11 of H. M. McGuire's Highland Park Subdivision for $3,900.

MORTGAGE DEEDS

Bradford Built Homes, Inc., sold to Jack Cameron Rowan et ux lot 1 of the Bradford Built Homes, Inc., Subdivision for $23,500.

James W. Beaver sold to Thomas D. McDonald et ux lot 1 and the south four feet of lot 2 of block 11 of the Marie Place Realty Co.'s resubdivision of Marie Place for $15,500.

In 1963, 250 persons were killed when an earthquake rocked northeast Libya.

(1) Legal Notices

I will not be responsible for any debts incurred other than those by myself.
Signed Mrs. Floyd (Gertrude) Bennett.
Monroe, La.
February 17, 22, 26, 1965

I will not be responsible for any debts incurred other than those by myself.
Signed ARCHIE E. WHITLOCK
Monroe, La.
February 22, 25, March 2, 1965

U. S. DISTRICT COURT WESTERN DISTRICT OF LOUISIANA NO. 13882, In Bankruptcy in the matter of: ROBERT E. POLK and MARY VINES POLK, dba Polk Furniture & Appliances, Bankrupts.

NOTICE is hereby given that JOHN C. MASSEY, Trustee in Bankruptcy, West Monroe, La., has made application, and upon said application, the Court has ordered sold at public auction the following described property, to - wit:
Stock: Refrigerators, televisions, washers, and furniture.
APPRAISED AT $1,000.00

The sale will be made free of all liens and encumbrances, liens and encumbrances being referred to the proceeds, and subject to the approval and confirmation of the Court, said property to be sold in lots, parcels or globo, whichever is most advantageous. THE SALE WILL BE HELD AT THE LATE PLACE OF BUSINESS OF THE BANKRUPT, WATERPROOF, LA., ON SATURDAY, FEBRUARY 27, 1965, AT THE HOUR OF 11:00 A.M.
Dated this 17th day of February, 1965
Referee in Bankruptcy
P. O. Box 28, Shreveport, La.
Monroe, Louisiana
February 22, 1965

U. S. DISTRICT COURT WESTERN DISTRICT OF LOUISIANA NO. 13882, In Bankruptcy in the matter of: ROBERT E. POLK and MARY VINES POLK, dba Polk Furniture & Appliances, Bankrupts. NOTICE is hereby given that JOHN C. MASSEY, Trustee in Bankruptcy, West Monroe, La., has made application, and upon said application, the Court has ordered sold at public auction the following property, to - wit:
Stock: Cook stoves, washer, refrigerator.
APPRAISED AT $500.00

The sale will be made free of all liens and encumbrances, liens and encumbrances being referred to the proceeds, and subject to the approval and confirmation of the Court, said property to be sold in lots, parcels or globo, whichever is most advantageous. THE SALE WILL BE HELD AT THE LATE PLACE OF BUSINESS OF THE BANKRUPT, NEWELLTON, LA., ON SATURDAY, FEBRUARY 27, 1965, AT THE HOUR OF 10:00 A.M.
Dated this 17th day of February, 1965.
Referee in Bankruptcy
P. O. Box 28, Shreveport, La.
Monroe, La.
February 22, 1965

NOTICE TO BIDDERS
The Ouachita Parish Police Jury will receive sealed bids in the Office of the Secretary, Room 206, Courthouse Building, until nine (9:00) O'clock a.m., Wednesday, March 10, 1965, for the following items:
1) Portland Cement
2) Asphalt
3) Creosote Lumber
4) Rough Bridge Lumber
5) Culverts
6) Two (2) four cylinder tractors with side mounted tractor mowers.
7) Bituminous hot-mixture
Copy of specifications can be obtained from the Secretary's Office, Room 206, Courthouse Building, Monroe, Louisiana.
The Police Jury reserves the right to reject any and all bids.
OUACHITA PARISH POLICE JURY
MISS NELL CHEEK, SECRETARY
Monroe, Louisiana
February 22, 26 and March 3, 1965

I am applying to the Collector of Revenue of the State of Louisiana, for a permit to sell beer at retail as defined by law at the following address 100 Swartz Rd. in the parish of Ouachita.
LAKESHORE FISH MARKET
100 Swartz Rd., Monroe, La.
Owner: HUBERT YELDELL
Monroe, La.
February 22, 23, 1965

(1) Legal Notices

"The Northeast Soil Conservation District Board of Supervisors will accept sealed bids on the purchase of the following equipment on Wednesday, March 10, 1965 at 2:30 P.M. in Delhi at the Community Center:

One new Rome TAW disc, width of cut 9½', 20 discs — 28"; ⅜" thick discs, hydraulic cylinder for hydraulic control with cylinder rod stops; hydraulic hose holder; Timken roller bearings.

One Lamaco type rake to be built for a Cat D7S bulldozer; rake teeth to be constructed of T-1 steel; rack to be included; specifications to be submitted to J. K. Tillotson, Equipment Superintendent, prior to bidding for approval.

For sale or trade: one used Towner disc, 20 blade off-set.
The district supervisors reserve the right to reject any or all bids."
Signed: R. W. McINTYRE, Chairman
Board of Supervisors
Winnsboro, Louisiana
Monroe, Louisiana
Feb. 15, 22, March 1, 1965

I am applying to the Collector of Revenue of the City of Monroe for a permit to sell Beer at retail as defined by law in the Parish of Ouachita for the year 1965.
Tower Grill
201 Sterlington Rd., Monroe, La.
OWNER: Delmo Fava
Monroe, Louisiana
February 19, 22, 1965

WHERE TO FIND IT

Use this handy Index to quickly locate what you are looking for in the WANT ADS.

(1) Legal Notices
(2) Lodge & Club Notices
(3) Card of Thanks
(4) In Memoriam
(5) Monuments & Cem. Lots
(6) Nurseries & Child Care
(7) Personals
(8) Lost & Found
AUTOMOTIVE
(9) Franchised Dealers
(10) Automobiles For Sale
(11) Trucks For Sale
(12) Trailers — Mobile Homes
(13) Accessories, Tires, Parts
(14) Auto - Truck Repairs
(15) Automobile Loans
(16) Motorcycles & Bicycles
(17) Wanted — Automotive
BUSINESS DIRECTORY
(18) Business Services
(19) Professional Services
(20) Repairs
(21) Appliance Repairs
(22) Painting, Papering, Deco.
(23) Heating Plbg., Roofing
(24) Moving — Storage
(25) House Moving
(26) Cleaning — Laundering
EMPLOYMENT
(27) Help Wanted, Female
(28) Help Wanted, Male
(29) Help Wtd. Male-Female
(30) Salesmen - Agents Wtd.
(31) Work Wanted, Female
(32) Work Wanted, Male
FINANCIAL
(33) Business Opportunities
(34) Money To Loan
SCHOOLS — INSTRUCTION
(35) Instruction Classes
(36) Private Instruction
(37) Correspondence Schools
(38) Trade Schools
LIVESTOCK
(39) Dogs, Cats, Pets
(40) Cattle, Livestock
(41) Poultry & Supplies
MERCHANDISE
(42) Articles for Sale
(43) Articles for Rent
(44) Household Items
(45) Bargain Counter
(46) Musical Merchandise
(47) Television
(48) Business & Office Equip.
(49) Sporting Goods
(50) Boats & Accessories
(51) Water Wells
(52) Bldg. Materials-Services
(53) Machinery & Tools
(54) Farm Equip. & Supplies
(55) Farm & Dairy Products
(56) Seeds, Plants, Supplies
(57) Good Things To Eat
(58) Auction Sales
(59) For Sale or Swap
(60) Wanted To Buy
REAL ESTATE FOR RENT
(61) Furnished Apartments
(62) Unfurnished Apartments
(63) Furnished Houses
(64) Unfurnished Houses
(65) Rooms With Board
(66) Rooms Without Board
(67) Business Places
(68) Office & Desk Room
(69) Farms & Acreage
(70) Lake & Suburban Prop.
(71) Area Property
(72) Wanted To Rent
REAL ESTATE FOR SALE
(73) Business Property
(74) Farms & Acreage
(75) Houses
(76) Lots
(77) Lake & Suburban Prop.
(78) Area Property
(79) Real Estate, Sale or Trade
(80) Wanted Real Estate
REAL ESTATE SERVICES
(81) Real Estate Brokers
(82) Real Estate Loans
(83) Real Estate Insurance
(84) Home Improvement
(85) Building & Contracting

Sample Want Ads

This is a 2-line ad, 10 words. 10 days only $4.40; 4 days $2.08, 1 day 80c.

2 piece bedroom suite, twin mirrors, cedar chest, lamp. $175. FA 0-0000.

This is a 3-line ad, 15 words. 10 days only $6.60; 4 days $3.12; 1 day $1.20.

1958 CHEVROLET 4-door loaded. Accept older car or small amount cash and assume notes. FA 0-0000.

This is a 4-line ad, 20 words. 10 days only $8.80, 4 days $4.16, 1 day $1.60.

NORTHSIDE. Nearly new 2 bedroom home in nice neighborhood, close to school and churches. Pay equity and assume loan. Ph. FA 0-0000.

Card of Thanks, In Memoriam, $3.00 per inch, cash with order

CASH DISCOUNT IF PLACED AT WANT AD COUNTER

Commercial Rates Upon Request

TO PLACE YOUR AD, PHONE

FA 2-5161

WANT AD DEPARTMENT
NEWS-STAR—WORLD

Department Open
Monday thru Friday
8 A.M.-5 P.M.
Saturday 8 A.M.-12 Noon
Sunday 10 A.M.-1 P.M.
Sunday Phone FA 3-3660

For the Protection Of Our Readers And Advertisers!

Close censorship is exercised over ALL ADVERTISING (Classified or Display) accepted for publication in this newspaper.

We never knowingly publish advertisements that are untruthful or fraudulent — and detrimental to the best interest of our readers. All advertisements are accepted for publication on the premise that they are factual, that products advertised are properly described at the advertised price and will be willingly sold to the customer at the price and conditions in the advertisement.

If any reader ever encounters anything other than faithful compliance with these conditions, we would appreciate your calling or writing the—
BETTER BUSINESS BUREAU
MONROE DIVISION
416 GRAMMONT ST.
PHONE 325-7103
MONROE, LOUISIANA
of which this newspaper is an active supporter, or call or write, Advertising Manager, Monroe News-Star—World.

Monroe News-Star—World

SUBSCRIPTION RATES THE SAME BOTH BY MAIL AND CARRIER

	Daily and Sunday	Daily Only	Sunday Only
ONE MONTH	$1.60	$1.25	.45
ONE YEAR	$19.20	$15.00	$5.40

Combination WORLD and NEWS-STAR with SUNDAY
ONE MONTH $2.75
ONE YEAR $33.00

NEWS-STAR WITH SATURDAY AND SUNDAY WORLD
ONE MONTH $1.60
ONE YEAR $19.20

NEWS-STAR (5 DAYS A WEEK)
ONE MONTH $1.10
ONE YEAR $13.20

ANNOUNCEMENTS

MONROE TRAVEL SERVICE
NO COST TO CLIENTS — FA 2-1691

(3) Card of Thanks

Our Heartfelt thanks to Rev. Clyde Wyatt, Rev. E. L. Tanner and Rev. Alvin L. Tomlinson for your services rendered and your heartfelt message of wonderful words of our loved one that we loved so dear! His own words of testimony before God called him away. He was prepared to meet God's call. Our hearts felt thanks and appreciation to all our dear and loving relatives and so many dear friends and the ones that sang the special songs, for the beautiful flowers and the nice food that they prepared.

Also to thank Kilpatrick Funeral Home for their nice and wonderful service will always be remembered with love of appreciation at the loss of our dear one, a wonderful Husband, and our dear and loving father, and the dear and sweet brother, we loved so much.

Wife, the ten children and families, sister, and husband the 3 brothers and Their Families.
THE BEEBE'S

(6) Nurseries & Child Care

ROMPER Room, licensed, pre-school, ex-teacher operated. FA 5-3119.

HOME atmosphere, exp. child care, babies accepted, near W.M. high. FA5-8341.

PARKVIEW Nursery, clean, exp. infants, pre-schools, drop-ins welcome. FA 2-3830

NEAR W.M. High, open 24 hrs. 50 cents hr. $1.50 day or night, $7.50 wk. 322-7674.

ALTRUSA Nursery, W. M., licensed. Infants — preschool, 405 N. 6, FA 5-4023.

TINY TOTS NURSERY, Licensed, experienced child care. FA 2-7200.

NURSERY, Forsythe Subd. Ages 2 mos. to 6 yrs. Mrs. Dorris. 323-5300.

(7) Personals

Your beauty shop is your duty shop. Vashti's Beauty Salon, 108 S.2nd 325-3446

DRINKING Problem? Alcoholics Anonymous can help. Write P.O. Box 2661, Monroe, Weekly open meetings Wed. and Fri. 8 p.m., 405 Glenmar St.

IF you would honestly like to be able to dance well any, or, all of the ball room dances call 323-2873, 6 to 10 p.m. daily.

SPECIAL AT
GRAND FLORAL
RAY FRANKOWICZ

CALL J. R. Pope for your key and lock work! KEY & LOCK SERVICE 706 N. 3rd, at Louisville Ph. 325-0740

HOSPITAL INSURANCE
HATTEN-JOHNSTON AGENCY
FA 3-8401 or FA 3-7566

SPENCER—Individually designed corsets and bras. Mrs. Ethel Newport, FA 3-0355.

THERE are people in need of your discarded clothes and household items. Call The Salvation Army FA 5-1755, they will pick them up.

ALTERATIONS, all kinds, good fit. Mrs. Smith. FA 5-6615.

CONVENIENT DOWNTOWN PARKING
MONROE CAR PARK
117 N. 3rd FA 2-7452

TAILOR MADE SLIP COVERS and Draperies. Mrs. Martin. FA 2-6046.

(8) Lost & Found

LOST Doberman Pinscher with brown markings vicinity of Northside. 322-6376.

LOST ladies charcoal grey, silver leaf, bifocal glasses in Twin Cities. Ph. 644-2648.

FREE "FOUND" ADS
As PUBLIC SERVICE TO ITS readers the NEWS-STAR — WORLD publishes Found classified ads up to 20 words for three days FREE if you find lost pets, keys, etc., call FA 2-5161 and Place a "Found" ad without cost to you. NOTE: This offer DOES NOT APPLY to lost ADS."

LOST: Chihuahua, male, Fawn color. 1202 Auburn Ave. Phone FA 2-6462.

LOST: Black and tan female Hound, No. 1 Tattoes in Left Ear, 2 Notches in Right Ear. Reward. W. O. McElduff. Phone SO-8-4012 Choudrant, La.

LOST tan female Pug, red collar. Child's pet. Vicinity S. 3rd., Monroe. Reward. Call 323-2345.

LOST or stolen around Moon lake. Black, white and brown Walker female. DB-38 tattoo in right ear. Reward. Call FA 5-9300 after 10 a.m.

AUTOMOTIVE

(9) Franchised Dealers

TWIN CITY PONTIAC
Authorized Pontiac — Tempest Dealer
1909 Louisville Ave. FA 5-4652

HATTEN MOTORS
509 N. 2nd, Monroe FA 2-4436

(10) Automobiles For Sale

Clean used cars — Nothing down
FRIENDLY MOTORS
311 No. 4th St. Ph. 322-8220

FARMAR BROS. DODGE
SALES & SERVICE 310 Walnut St.

REAL nice 1958 Chevrolet wagon, power steering, power brakes, radio, automatic transmission; 283 V-8 engine, $650. FA 2-6377 days, FA 3-4755 nights.

SEVERAL cars and trucks. Reasonable.
EARL'S WRECKING YARD
Hwy. 80, W.M. 396-2634

'59 CHEV. 4 dr. Bel Air, V - 8 Stick, extra clean, only $795
L & M MOTOR CO.
No. 2 Louisville 387-0240

SELLING YOUR CAR?
See US FOR THE HIGHEST PRICES
"We buy only the BEST"
Therefore we sell only the BEST
GRIFFIN-LOFTIN
North 2nd at Louisville
FA 3-8164

'57 FORD, Radio, Heater, good tires. Exceptionally clean $325. FA 3-2454.

AUTOMOTIVE

(10) Automobiles For Sale

1954 BUICK $150
RUNS GOOD FA 3-8964.

'63 FORD Galaxie, 4-Door Sedan, 6 cyl. Straight Stick, 2-Tone, Air Conditioned, Radio, Heater. Exceptionally good shape. $1595. FA 5-8236; 396-2603.

1963½ F. B. FORD. Bucket seats, air conditioned, 4-in-the-floor, 409 engine. For sale or trade for anything of its value. Prefer late model pickup. FA 2-0452.

'60 Ford, 4 dr. sedan, low mileage. $725.
'58 FORD, air conditioned .... $395.
'57 GMC pick up $335
Phone 322-9277

EXPERT automotive work, financing low as $8 mo., Cypress St. Garage, FA 3-9833.

'60 ¾ TON Ford, new paint $500
'60 FALCON 2 dr. straight dr $495
'58 FORD straight dr., clean $395
West Monroe Used Cars
Plenty Cheap Cars
Jonesboro Rd. 323-4716

1954 CHEVROLET 2 door Power Glide in extra good condition all over, $225. Also old car parts. FA 3-8041.

'61 OLDSMOBILE Holiday sedan. Loaded including Factory Air Conditioning. Extra sharp! $1695.
JACKSON MOTORS
Next To Sears FA 3-2294

'55 FORD, 6 cyl., overdrive. $175. Will finance. FA 5-8976.

1963 IMPALA 4-Door, Radio, Heater, Power Steering, Power Brakes, EXCEPTIONALLY NICE CAR .... $1995.
FRIDAY'S
USED CARS
501 Washington St. Monroe FA 5-1283

BY OWNER 1959 Volvo 2 dr. Sedan. Call 323-9309 after 4 p.m.

CLEAN 1959 Studebaker, 4 dr. sedan; 6 cyl. $350. Ph. 387-0039 after 6 PM.

BY owner. 1963 Buick Le Sabre 4-dr. hardtop. Air conditioned, power steering and brakes. Low mileage. FA 3-3321.

1957 PONTIAC $175
1957 OLDSMOBILE $195
1951 BUICK .... $ 50
1958 PONTIAC $225
1958 CHEVROLET $295
1953 CHEVROLET $150
1957 FORD, ½ ton $100
SQUARE DEAL MOTORS
1000 Winnsboro Rd. FA 3-9677

HILL MOTORS
513 Louisville FA 3-4058

AUTO BARGAINS

1964 Volkswagen deluxe Station wagon. One owner, 6000 miles dealer warranty or assume notes. $1895

1964 Plymouth Fury, 4 dr. V-8, radio, heater, automatic transmission. One owner, low mileage. Dealer warranty or assume notes. $2395

1964 Ford Galaxie "500" flat back, V-8, radio, heater, automatic transmission. One owner, low mileage or assume notes. $2395

1965 GMC, ½ ton, 1 owner, 8500 miles. Dealer warranty or assume notes. $1795

1961 Olds, "98", full power and air conditioning. $1195

1963 Ford Fairlane, 2 dr. V-8. $1195

1964 Ford ½ ton pick up. $1395

1960 Pontiac, 4 dr., air conditioned. $ 875

Phone FA 5-6851 weekdays from 9 AM to 4 PM.

'56 CHEV. 2 dr. sedan with Hurst linkage, Hedman headers, other access. $395. '55 Chev. $95. FA 5-1814 after 5.

1959 EL CAMINO, excellent condition, $625. FA 3-5971 or FA 5-8313.

1964 CORVAIR Monza. Air conditioned, automatic, bucket seats, radio. Low mileage. Assume payments. FA 2-6636.

LIGHT blue '61 Studebaker Lark deluxe Cruiser, 4 dr. automatic transmission, V-8, radio, heater. Bargain $550. By owner. 1707 Frances Place. Monroe. FA 3-3092.

1958 FORD Standard "6" 4 door, $29.57 month. FA 2-0544.

1957 CHEVROLET. Excellent condition. $495. Call 323-2413.

'59 JEEP Station Wagon with power winch, Warren hubs. 322-9729.

BY OWNER, 1964 Ford Galaxie "500" 2 door hardtop, assume notes. Reason for selling, out of wokr. 323-5284.

1956 FORD 2 dr. Hardtop, 8 cyl, Straight drive Good shape, Reasonable. FA 2-0200.

1956 FORD $395
1958 FORD $595
MID SOUTH MOTORS
Winnsboro Rd. Ph. 387-1791

1963 VOLKSWAGEN, deluxe wagon, $175 down or older car. Assume notes $67.27. FA 2-5718.

1964 FORD Galaxie "500" 4 dr. hardtop, power steering, factory air, like new $2395
MILLER'S
THE BEST IN USED CARS
600-604 Cypress, W.M.
FA 3-4210; 323-2234

1960 CORVAIR 4 dr., automatic transmission, radio, heater, red and white finish with matching interior, 5 new white wall tires. Total price $695
Nothing down, Terms as low as $38 mo.
TOMMY'S USED CARS
2001 Cypress, W.M. FA 3-9823

'59 FORD Fairlane, V-8 $795
SOUTHSIDE MOTORS
608 Winnsboro Rd. Ph. 323-9631

'63 FORD Galaxie "500", power and air. Like new $1995. American Bank Financing.
OWENS USED CARS
1111 Winnsboro Rd. 387-1799

Southern Battery Sales
2003 DeSiard From $5 Ex.

1960 MERCURY 4 dr. all power. Real, real nice.
$50 DOWN and assume payments on 1957 Ford of $18 month.
CENTRAL FINANCE CO.
PHONE 323-3435

1958 OLDSMOBILE .... $325.
1956 FORD Wagon with air .... $265.
1960 VAXHAULL .... $275.
All individually owned.
FA 5-9154 or 325-0768

We sell Volkswagen Cars
OUACHITA MOTORS
201 Pine St. Monroe FA 5-6431

LOW COST AUTO LOANS
American Bank & Trust Co.
2007 Roselawn Ave. Ph. 387-0244

PRESTIGE car. 1964 Grand Prix, fully equipped. Call 387-0324.

1961 DELUXE Volkswagen. Radio, heater, leatherette interior. Good condition. Only $950. FA 3-0689.

CARL'S USED CARS
Where you get more for your money.
'58 CHEV. $395.
WEEK END SPECIALS
'59 CHEV. Impala, 4 dr. hardtop $895
'56 CHEV. extra clean, 6 cyl. straight drive. $495.
1612 South 2nd. Ph. 323-3807

1959 BUICK ELECTRA HARDTOP. New motor, new tires, complete new upholstery. Like new inside and out. No money down. 387-0611, FA 5-0704, nights 373-2715.

BY OWNER: Clean '57 Chevy, St. Stick, 6 cyl, 4-Dr. $575 FA 2-1764; FA 3-6814.

1956 CHEV., 6 cyl. Bel Air. $235. Looks good. FA 3-8323.

CLASSIFIED DISPLAY

SPECIAL
'60 FORD
Convertible, Automatic Transmission, radio, heater, new top, looks and runs good.
$695
SCOGIN Motor Co.
3rd & Washington
Ph. FA 3-1334
J. H. (Slim) Scogin Owner

NEW 1965 G.M.C.
½ ton Pickup
$1825
ADAIR G.M.C.
3103 Louisville FA 3-4432

TODAY'S SPECIALS!
'62 Ghia Coupe $1395
'60 Chevrolet 2-door $1095
'58 Volkswagen sedan $795
'58 Impala Sport $795
'57 Chevrolet 4-door $395
'55 Ford ½ ton pick-up $395
Lee Edwards, Inc.
Authorized Volkswagen Dealer
2218 Louisville Ave. FA 5-4683

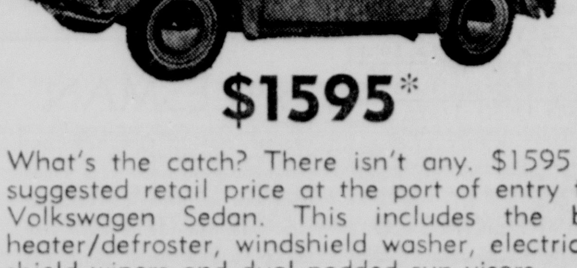

$1595*

What's the catch? There isn't any. $1595 is the suggested retail price at the port of entry for the Volkswagen Sedan. This includes the built-in heater/defroster, windshield washer, electric windshield wipers and dual padded sun visors.
*Transportation, state and local tax not included
Lee Edwards, Inc.
AUTHORIZED DEALER
OPPOSITE TWIN CITY SHOPPING CENTER
2218 Louisville Ave. FA 5-4683

WE KEEP CUSTOMERS SATISFIED!
Promise Her Everything - Give Impala!
THE ONE THING TO THRILL YOU BOTH!
Equally exciting on shopping trips as on the open road! Living - room comfort, fingertip control. Impala with designer interiors, in vibrant colors . . . the Picasso of the road! Follow your heart this February, buy her the most preferred luxury car - Impala. At Ryan Chevrolet prices you can afford a HIS and HERS!

LOOKING FORWARD TO THE TIME YOU COULD AFFORD IMPALA? THEN LOOK NOW AT FEBRUARY SPECIAL PRICES!
FIRST IN SALES and SERVICE
RYAN
JERRY RYAN SAVES YOU MORE

CHEVROLET
N. 2ND AT WASHINGTON • FA 2-8164

AUTOMOTIVE

(10) Automobiles For Sale

'59 OLDS; perfect cond. trade and finance. Several pick ups. FA 3-1153.

CLEAN 1957 Chevrolet V-8. Automatic, radio, heater, $395. FA 2-7051.

1961 BEL Air Coupe, red, 4 speed V-8. Radio, heater, w/w tires. $1595.

HUTSON BROS.
Preferred Used Cars
310 Cypress, W.M. FA 5-1268

'59 CHEV. Belair, 4 dr. hardtop, radio, heater, standard shift, $795.

TERRY'S
2628 DeSiard FA 3-3504

'62 VOLKSWAGEN Deluxe Sedan $1,000. Call Mrs. J. O. Finley 707 Bres. Sunday, or after 6 week days FA 3-7589.

BY OWNER 1959 Chevrolet V-8. Air, power, good condition. $700. FA 3-0449.

'58 FORD 4 dr. Straight shift. $375. FA 3-2325.

'63 BUICK Wildcat Convertible. Low mileage. Loaded. Reasonable. FA 5-9888.

CLEAN 1960 Ford, radio, heater, overdrive, $135. Terms. FA 5-2909.

'64 STINGRAY $3495

AUTO FAIR
2901 Louisville FA 3-0816

'35 CHEVROLET, LESS MOTOR AND TRANSMISSION, $85. 323-0757.

1954 MERCURY, 4 dr. good condition. Ph. FA 2-0490. FA 2-0477.

1960 RAMBLER 4 DR. Sedan, Standard shift, MUST SELL $475. Call FA 5-6970.

CLEAN '50 Ford pick up, ½ ton, good tires. FA 3-6346.

LATE '59 Thunderbird, Solid white. Fully loaded, new tires, extra clean. Will accept trade. FA 2-9394; 325-9682; FA 5-8868.

LOTS OF USED CHEAP PICK-UPS
'61 VOLKSWAGEN $1095
'61 FALCON $695
'63 FORD $1595
(4) '59 CHEV. hardtop $595

Anderson's
1318 DeSiard St. FA 3-6412

'64 GRAND PRIX. Loaded, 10,000 actual miles $3295.

MANY OTHERS TO CHOOSE FROM
PAILETTE'S USED CARS
417 Washington St. FA 3-5910

1963 GALAXIE "500" 2 door, hardtop, 390-4 speed, 387-2619.

1 OWNER 1958 VOLKSWAGEN. $525. FA 5-0148.

'55 CHEVROLET hardtop, clean, new tires. FA 3-6285.

(11) Trucks for Sale

'59 CHEV. El Camino, radio, heater, air cond., extra clean, $650. FA 2-1164.

1950 FORD ½-ton pick up, good tires. In good condition. FA 3-0569.

Largest Stock Of Used Trucks In Monroe
ADAIR G.M.C.
3103 Louisville Ave. FA 3-4432

'61 CHEV. ½ ton, perfect. Trade and finance. Several trucks. FA 3-1153.

1952 TRAILMOBILE Van Trailer, 32 ft. tandem. FA 5-7889.

Scott Truck & Tractor
720 DeSiard FA 2-4432

COMPLETE line of rear ends and transmissions for trucks.

Consolidated Auto Parts
White's Ferry Road, W.M. FA 5-1948

1952½ TON Studebaker truck. Good condition. FA 3-1390.

'56 GMC V-8 Hydramatic, ½ ton pick up $375. FA 2-5063.

'60 GMC ½ ton. VERY NICE. FA 2-1372 or FA 5-9278.

1958 FORD ½ ton pickup, 6 cylinder, excellent condition. 325-1804.

1960 MODEL Chev. truck with practically new Insulated Van body. 322-7949.

1947 DODGE ½ ton pickup. Extra clean. $150. FA 2-4001.

1962 FORD ½ ton pickup, 6 cylinder, clean. $895. Call FA 3-7168.

'55 DODGE pick-up, New motor. Good condition. FA 3-3078; 325-9470.

(12) Trailers, Mobile Homes

HEAVY duty tandem tilt trailer, 8.25 tires. $600. Ph. 322-2070.

SALE or trade for acreage or nice lot on D'Arbonne, 4x8, Two bedroom trailer on D'Arbonne. FA 3-5004.

40x8, 2 BEDROOM, bath and half. See manager, Pecan Glen Trailer Park.

NEW 2 BEDROOM 10 FT. WIDE. $2995 $295 DOWN, $50 MONTH

JERRY'S MOBILE HOMES
3000 Louisville Ave. FA 5-2093

50 x 10 2 BEDROOM, front kitchen Mobile Home, $495 Down, $55.82 mo. includes sales tax, insurance finance charges, delivery and set up. NO GIMMICKS.

FARR'S TRAILER MART
2806 Cypress, W.M. Phone 323-2763
Open to 8 p.m. Nightly

House Trailers moved. Insured.

QUALITY NEW & USED TRAILERS
COBB TRAILER SALES
2916 Cypress St. W.M. FA 2-1203

NEW
10 FT. wide, 2 bedroom mobile homes
FROM $2995 UP

Agent For Mobile Home Insurance
CENTRAL air conditioning and financed. All types of Mobile Home Insurance

MILT'S MOBILE HOMES
3707 DeSiard St. 325-0039

$200 DOWN 50 FT. Central Air Conditioning. $69. Down; $24 Month. Let experts install air conditioning in your mobile home. We are equipped to install air conditioning & heating for mobile homes.

FARR'S TRAILER MART
2806 Cypress, W.M. Phone 323-2763
Open to 8 p.m. Nightly

(13) Accessories, Tires, Parts

NEW AUTO PARTS—CUT RATE
2122 Cypress St., W.M. FA 2-0727

LIFE-TIME MUFFLERS INSTALLED
NEWCOMER TIRE SERVICE. FA 3-0373

NEW AND USED TIRES
MONROE TIRE EXCHANGE
2008 DeSiard FA 2-1808

COMPLETE line parts for all make cars and trucks 65's and down. Motors, transmission, radios, etc.

NICHOLS WRECKING CO.
Hwy. 80 East, 2 miles Ph. 323-0352

Complete Line Parts for '56 to '64 Cars.

RITTER'S AUTO PARTS
1919 DeSiard FA 2-6377

(14) Auto—Truck Repairs

Complete brake job $29.95, parts Inc. Lasiter's Garage, 706 Trenton. FA 3-2068

ALLSTATE Factory Rebuilt Engines INSTALLED AND FINANCED AT SEARS ROEBUCK & CO.
1501 Louisiana Ave. FA 5-1441

A. S. OWENS WHEEL ALIGNMENT
309 Washington St. (In rear) FA 2-8721

Poole's Magneto Service
Starter and Generator Service
Also exchange units. Pick up and delivery. Ph. FA 5-4401. Power & Light, W.M.

TWIN CITY TRANSMISSION SERVICE
205 North 5th St. Ph. 325-8632

Wrecks & Specialty 24 Hr. Service
MITCHELL BODY SHOP
705 Washington FA 5-3153

ALERT AUTO SERVICE
Fast service on all cars. Ph. FA 2-2000, FA 5-6723. Use our Budget Plan

DIESEL starter, generator, air-brake service. All parts. Diesel-Trucks. Jack McKoin's. 407 Wood. 387-1990.

AUTOMATIC TRANSMISSION HDQTS.
PEEK'S AUTO SERVICE
208 Hudson Lane 325-5458

Heavy Duty Truck & Bus Service
Front & Rear Axle Correction
BROWN RADIATOR & FRAME SERVICE
3007 DeSiard FA 2-1500

(16) Motorcycles & Bicycles

GO-CART WITH 2 CYCLE ENGINE. Call 323-8624.

(17) Wanted—Automotive

Top Prices Paid for Old Model Cars
C & M MOTORS
112 Powell Ave. FA 2-9472

BUSINESS DIRECTORY

(18) Business Services

LETTER PRESS, offset, color process

Monroe Printing Co.
1217 Louisville Ave. FA 2-6777

For Printing Delivered On Time
FRANKLIN PRINTERS
117 Hall, Monroe Ph. FA 2-7164

(19) Professional Services

INCOME TAX
Federal and State - $5 up
H & R BLOCK CO.
NATIONS LARGEST TAX SERVICE
105 Louisville Ave. FA 2-4553

INCOME tax returns. Pick up and delivery. Call after 5. 387-0986

INCOME TAX PREPARATION
ROGER LARSEN, FA 3-8265

BUSINESS DIRECTORY

(20) Repairs

WE will pick-up, steam clean, change filter, deliver your air conditioning unit for only $15; 2 for $25.

APPLIANCE CENTER
1020 No. 4th Ample Parking FA 3-4427

(21) Appliance Repairs

STOVE REPAIRS; reasonable rates work guaranteed. Ph. FA 5-5784.

EXPERT appliance and T. V. repair service. All work guaranteed. FA 3-5241.

HEMENWAY'S FA 3-2246

(22) Painting, Papering, Dec.

GENERAL carpenter work, painting, roofing. Free estimates. Ph. 322-7446.

PAINTING & decorating, sheetrock hanging and finishing. Work insured and guaranteed. Contact Hugh P. Moore. FA 5-6957.

PAINTING, papering, sheet rock work, contract or by the day. FA 3-9151.

PAINTING, paper hanging. Free estimates. Dallas Dumas. 387-1987.

NO Job too small for painting or papering. Joe Wilkins, 325-0993.

(25) House Moving

WOOLSEY'S HOUSE MOVERS
Foundations. FA 2-6466

EMPLOYMENT

(27) Help Wanted, Female

HOUSEWIVES, work full or part time selling the original Luzier custom complexion care. Write Oceal Strozier, Rt. 1, W.M. FA 2-7313.

3 WHITE waitresses, 21 to 31. Playtime Club. FA 2-9476

CARHOPS, Frank Walker's Motor Dining, 820 Louisville. Apply in person.

MOTHERS
DO you need extra money to keep children in school or college? Pleasant, profitable part time employment will do it. Write Avon Mgr. P.O. Box 755, W.M. or Ph. FA 5-3767.

SETTLED white lady for light housekeeping and companion for elderly lady. Ph. FA 2-0857.

PART time maid, must furnish own transportation. W.M. 387-0907.

MATURE WOMAN to operate long established Welcome Newcomer Service. Part Time, Permanent, Good Income. Apt. writing to be done at home. Eligibility, Willingness and ability to learn are most important. Must have car. Age no barrier if in good health. Write Box 211, News-Star-World.

WHITE experienced carhop. Apply in person only. The Shades, 1116 Jackson St.

SECRETARY WANTED for well-established GENERAL INSURANCE AGENCY. Experience necessary. Write Box 212, News-Star—World, stating qualifications, Salary conversation will be confidential.

LOCAL Firm needs young lady with neat appearance as Receptionist-Typist, age 20 to 35, five days week, 560, per week. Write giving past experience, phone number etc. to P. O. Box 4261, Monroe, La.

MAID. Must have transportation and references. Colored or white. 322-6338.

(28) Help Wanted, Male

TEENAGE YOUNG MAN
Roselawn And Auburn Area
FOR profitable News-Star—World route. For information call —
E. R. Gordin
FA 3-9854

MAN TO SELL
THE NEW automatic Electrolux cleaner. Over 25 years of age. No investment required. Opportunity for better than average earnings. For personal interview, apply 1023 North 6th, Monroe.

Service Sales Manager
IN CHEVROLET dealership. Thirty to forty-five years of age. Good character and health. Prefer Chevrolet certified technician. High school education required. Good opportunity for the right man to grow with a good stable and growing business. Ideal working conditions. Top salary plus commission and many benefits. Furnish qualifications. Write Box 210 News-Star.

NEEDED at once, an experienced Farm Equipment Mechanic. Apply Delhi Implement Co. Delhi, La.

WANTED: Man with car to service Watkins customers in Monroe. Income $3,000 and up. Apply in person 3 evenings a week. Apply 57 So. 4th, 8:30 P.M. Only.

EXPERIENCED carpenter and helper. Apply in person. 406 East First St. No. 1. Mr. L. Delhi, La. Ph. 878-3651.

(29) Help Wtd., Male/Female

La. State Employment Serv.
Draftsman; Salesperson, auto parts, Electrical engineers; Mechanical engineers. Salesman, Chemicals.
1801 Auburn Ave. Monroe, La.

CARHOP, experienced. Apply Dell-Mar Drive In, 600 Louisville.

PART time Sales work for outside and inside and outside work. Also fry cook. Age 21. Apply in person, Collegetown A&W, 3808 DeSiard, between 9 a.m. and 12 noon, and 4 to 6 P.M. No phone calls.

HERITAGE
CONFIDENTIAL COAST TO COAST MULTILIST PERSONNEL SERVICE
1205 No. 18th St. Monroe, La.

(30) Salesmen—Agents Wtd.

EXPERIENCED salesman in construction equipment and tools. Apply in person only at 2709 DeSiard.

OUTSTANDING opportunity for aggressive salesmen between ages 30 to 50. Qualified leads furnished. Must own transportation. Apply 1911 Roselawn.

Men Wanted For Saleswork
Write P. O. Box 4386
Monroe, La.

SALESMAN
National manufacturer requires a capable man to take over local territory calling on industrial and commercial accounts in your immediate area. Must be able to open new accounts. Compensation and complete details given by local interview. To arrange for interview. Write to Personnel Director, Duro Test Corp., North Bergen, N. J.

SALESMAN. Salary plus commission. Advancement with an up and growing company. Apply in person, 9 to 12 noon, Feb. 22, Joe Messina, Monroe Appliance and Music, 404 DeSiard.

(32) Work Wanted, Male

EXPERIENCED carpenter needs work. Dial FA 2-5949.

FINANCIAL

(33) Business Opportunities

BAR FOR lease, good business and location. Approx. 8x. Capital required. Write Box 207, News-Star—World.

MAN with sales experience and ability interested in active role of supervising in promising distributorship or promotional business. Write full background to box 213 News-Star for interview.

FOR SALE 10 oil wells, possible 5 or 6 more locations, also crude oil. Ora Field, Farmerville, La. Ph. 6337.

SHELL service station for lease in Winnsboro. Call Wilbur Thames 3726 or Pat Ingram 3732. Ph. 322-2070.

SERVICE station for lease. Good location. Apply in person. Mr. Brown or write Art DeLoach, FA 3-0591

FOR SALE. Ornamental iron and welding business. Equipment included. Good location. Phone FA 3-3989 for appointment.

(34) Money to Loan

NEED MONEY, CALL US
ABC SYSTEM
204 N. 2nd. FA 2-7728

Need cash now? See Mark Whitfield
KING FINANCE CO.
2000 Jackson, across from P.O. FA 5-3146

GIVE FRIENDLY A CHANCE TO SAY "YES". Call FA 3-0669 for your loan.

FRIENDLY FINANCE SERVICE
Ouachita Bank Bldg. 325-0065

A-2nd Mortgage Co.
Quick Service — Good Deals FA 5-4624

For "Money In Minutes" See
MID-WAY FINANCE
605 No. Second St. 323-9437

NORTHEAST FINANCE
2004 Sheridan, Below No. Eastgate 325-1488

FARM LOANS
Through Federal Land Bank
Low interest rate, long terms Ouachita, Morehouse, Union and Caldwell Parishes. Federal Land Bank Assn. See A. C. Ransom, Manager
205 North 2nd FA 2-0940

Get Smart! See Our Budget Plan
Sales Financing Of W.M.
224 Trenton St. W.M. FA 3-3060

WE BUY AND SELL
BUDGET OFF BALANCE
WEST MONROE FINANCE
1521 Trenton, W.M. FA 2-5176

FINANCIAL

(34) Money to Loan

SIGNATURE LOANS
$25 TO $2,000
Arranged By Phone
Convenient Monthly Payments

24 Month Plan		30 Month Plan	
You Get	Mo. Pymt.	You Get	Mo. Pymt.
$80.00	$5	$1028	$47
$358.59	$20	$1330	$61
$634.43	$35	$1628	$74
$983.82	$54	$1949	$89

ABOVE PAYMENTS INCLUDES ALL CHARGES

Dial Finance Co.
225 Grammont FA 3-0586
CALL US FOR YOUR NEXT AUTO LOAN

WHEN Bills pile up, worries pile up too! Come in soon and discuss your financial problems with A. T. WHITE and get CASH in a FLASH at DISCOUNT CENTER, INC.
124 South Grand FA 5-7371

CASH LOANS
TO MEN OR WOMEN
That Are Employed
WHO NEED MONEY

That's right! We want at LEAST 500 NEW CUSTOMERS. Let us arrange you a loan for You ... Auto, Pickup, Furniture, Real Estate. We also REDUCE auto payments no matter who you owe ... IT'S Easy, Quick, Courteous Service.

Come by OR Phone today
DENNIS FINANCE COMPANY, INC.
Corner Ark. & N. 3rd Ph. FA 5-2367

SCHOOLS - INSTRUCTION

(35) Instruction Classes

Cloyd's
Beauty School
603 Natchitoches, W.M. FA 2-5314

(36) Private Instruction

NOW accepting students interested in learning popular piano music. Mr. L. S. Holcomb. 323-0875.

WILL DO tutoring in my home. English and social studies. 323-8331.

LIVESTOCK

(39) Dogs, Cats, Pets

REGISTERED English Setter pups, all shots, 6 months old. 322-0716.

AKC German Shepherd, Doberman puppies. Harrell Rd. W. M. at Rodeo Arena.

BOSTON BULL pup for sale. $35. Call FA 3-0305.

PUPPIES three — Black and Tan. Two are sires, one a dam; registered types, 3 months old, $25. Papers may be sold. Ph. Rayville, 728-9308.

AKC German Shepherd Puppies. Stud Service. BAXTER KENNELS. FA 3-3225.

AT STUD: English setter, Turnto's Cherokee. Llewellin setter, Cherry's Toney Boy. Both with 6 generation pedigrees. FA 3-6127 after 6 p.m.

COON HOUND pups from top straight coon hounds. Guaranteed to tree within 30 days. Call FA 2-0972.

DACHSHUND puppy, 6 months old, female, $35. Call 322-8080.

HUNTING dog collars, complete with name plate, Tulsa at Animal Hospital, 3003 Cypress, W.M.

FOR Sale, Grown Beagles, $20 each, grown combination coon and squirrel dogs. $35 each. 325-9769.

REGISTERED and part registered purple ribbon bred blue tick Coon hounds. 3 and 4 years old. Non related, $200 for pair or will separate. FA 5-9769.

FOR Stud, 7 in. 5 lb. red, white toy poodle. Call FA 5-4976.

AKC great DANE puppies. FAWN, championship line. Gentle but good watchdogs. Males $125, females $100. Call 645-M. Lake Providence, La.

EVERYTHING for your dog, cat or bird. Tropical fish. Poodle grooming by appointment. HORTMANNS 1200 Cypress, W.M.

STUD SERVICE. Registered solid white toy poodle. Ph. FA 3-1679.

HUNTING horns, dog collars, name plates, worm pills, etc.
CAPERS LONG HORN SHOP
Hwy. 80, W.M. Ph. 323-9356 or FA 2-8518

(40) Cattle, Livestock

GUERNSEY MILK COW, 2ND CALF, $150. Ph. 322-2068 after 5 p.m.

PURE BRED Angus bull calves, 400 lbs. and up. $160. Henry Tilbury Jr. Ph. FA 2-3769 Rt. 3, Box 20.

4 YR. Old kid's pony. Gentle for any child who can ride. Buckskin color. $125. Phone FA 2-3663.

REGISTERED Poll Hereford bulls $250 up. T. W. Humphries FA 2-0188.

(41) Poultry & Supplies

20 WEEK old True Line laying pullets, baby chicks. Carters Feed & Seed.

MERCHANDISE

(42) Articles for Sale

OLD WASH STAND, REFINISHED Antique Shoppe, 700 N. 5th, FA 3-8648

ENGLISH PUB TABLE. A darling item. Antique Shoppe, 700 N. 5th, FA 3-8648.

ELECTRIC pipe vice, excellent condition. Call Bill Wilhite, Acme Electric Service.

ELECTRIC Underwood typewriter in good condition. Make offer. FA 5-9934 after 5 p.m.

LOWER PRICES — BIGGER SAVINGS on Everything at GIBSON'S
MONROE AND WEST MONROE

CAST IRON COOK WARE	FROM 89c
FLASH LIGHT BATTERIES	11c
FIELD PANTS	
CAMP BLANKETS	

SEE US FOR SIZES TARPS AVAILABLE

U.S. SURPLUS TRADING
1201 Hwy. 80, W.M. 387-0316

New and Used Steel and Used Pipe
Twin City Scrap Materials
104 Mississippi FA 3-9412

SINGER sewing machine, cabinet model. Real Buy $24.95. FA 3-6433.

BARBECUE Barrels

Southern Metal Craft
Claiborne on Hwy. 80 W.M. 323-9189

CLEARANCE
22" MANCO High Wheel Mowers Brand New — Fully Guaranteed
Reg. $159.50 Now $94.88
HOWARD GRIFFIN
700 Block South Grand FA 5-9652

EXTRA trade in allowance on furniture this month. Lyles Furniture Store.

POULAN Chain Saws, Sales & Service
WEST MONROE SAW CO.
106 Smith, W.M. FA 5-7194

CUSTOM PICTURE FRAMING
COLORIZER PAINT CENTER
2200 Cypress, W.M. FA 2-6569

FOR SALE
TENTS AND TARPAULINS
THE LIEBER CO.
100 11th St. FA 3-6639

WE cut and thread pipe
GEBHARDT'S HARDWARE
5919 DeSiard

CARPET
SALES AND INSTALLATION PLUS ... ARMSTRONG'S Vinyl Corlon Sheet Goods Vinyl Asbestos Tile or Rubber Tile
J. E. DUPUY
Flooring & Acoustical Contractor
309 N. 18th St. FA 2-1923
(THRU SHELL OIL CO. YARD)

NEW Piano) portable Singer sewing machine, cabinet model. Sold new for $68.00. Cash or $5.00 per month. Call Hortman's 387-0143.

DENNIS THE MENACE By Hank Ketcham

"I CAUGHT THE DOG. DID THE KID GET AWAY FROM YOU?"

MERCHANDISE

(42) Articles for Sale

ONE Everest and Jennings used wheel chair, in perfect condition. 322-1778.

HEFLEY'S Furniture has automatic washers for $35. Will buy your used furniture and antiques.

HEFLEY'S FURNITURE
901 Washington, W.M. 322-7473

REPOSSESSED Singer portable Zig Zag with attachments, take over 6 payments of $5.50 per mo. Call Hortman's. 387-0143.

PORTABLE BUILDINGS
IDEAL for storage, utility, work shop or camp house. Sizes 8x8 thru 8x20.
DIXIE PORTABLE BUILDINGS, Whites Ferry Rd., W.M. FA 5-8789.

SAM SEZ ... We Build Truck Bodies and Trailers. S. R. KIRK REPAIR SHOP. 1611 DeSiard St.

ENCYCLOPEDIAS: The perfect time to buy, 1 buy and sell 35 different sets. Mrs. Bernard Levi. FA 2-8147; FA 2-2191; 101 North Grand.

HOMELITE CHAIN SAWS
Martin's Engine Service
707 Trenton, W.M. FA 3-7567

WANTED TO BUY: Legal file, desk and chair; couch. FA 5-5525; FA 5-6727.

BOB SALE STUDIO & CAMERA SHOP
1111 North 4th Phone FA 2-2425

ONE used G.E. T.V. 23 in. picture, practically new, lists for $400.00. Great bargain, have to see to appreciate, Acme Electric Service. 323-0381.

CUSTOM built Cabinets; installed.

FEEDERS SUPPLY
7000 Jackson FA 2-8350

CLOTHES line poles, $6.25. Ornamental Iron. Call Kelly FA 2-2953.

SINGER automatic Zig Zag cabinet model. Sold new $219.95, will sell for $24.95 with balance due on terms, Call Hortman's 387-0143.

GOOD used window air condition units, all sizes. buy now while selection is good! Buy used or new window air conditioning, used and buy central air heating units, with FA 3-9424 or see.

Cheeks Electric, FA 3-9424

WASHERS $30 up, stoves $25 up, refrigerators $40 up. 1300 Jonesboro Rd. W.M.

REPOSSESSED G.E. air condition, 6,200 BTU, new warranty. $169.

GOODYEAR, W.M.

223 Trenton, W. M. FA 5-1461

ALL small appliance parts, mixers, beaters, percolator pumps. 101 N. 4th, W.M.

8 MM KODAK MOVIE CAMERA WITH ACCESSORIES. 325-5190.

BUILT-IN oven and cook top. Close out price. 323-0381.

MASSIVE EMPIRE TESTER BED
Walnut — $250 FA 3-3473

ROACHES? CALL
MONROE EXTERMINATING
FA 2-0931 FA 3-2402

NEW hearing aid. Reg. price, $250. Will sell for $125. Call R. J. Goza, 325-3156 or FA 2-3307 nights.

SELECTED USED OUTBOARD MOTORS
$39.95 UP
HUNT & WHITAKER
110 Hall St. Monroe FA 3-2781

New Admiral
Portable T.V.- $95
Easy Terms Always!

Tom Peters
DISCOUNT CO.
2202 Cypress St. W.M. FA 3-5819

WELDING machine, 180 amps, 220 volt, 12 horizontal tank. Can be seen at Acme Electric Service. Acme Electric Service. 323-0381.

McCULLOCH CHAIN SAWS
Jordan's Saw & Marine Co.
Complete Parts and Service
709 Trenton, W.M. Phone 387-0443

SOL'S PIPE YARD
ALL SIZES USED PIPE
And Used Construction Steel
Free delivery within 100 miles
Airport Rd. Selman Field. FA 5-5929

YOUR AUTHORIZED DEALER
SINGER SEWING 115 N. 2nd.

GARDEN TILLERS
$79.50 Up
Trades — Terms
HOWARD GRIFFIN
700 Block South Grand FA 5-9652

SELLING 50-acre tract, 2 miles from Sunday, 2643. Mangham, La.

Authorized Slikaw factory repair COMPLETE STOCK OF PARTS
Ouachita Electric Service
212 Haynes St. W.M. FA 3-2523

NEW deluxe model air condition. 12 cu. ft. refrigerator. Pre-Season special. $219. No money down, no payments until June. MONTGOMERY WARD. FA 5-0823.

New and Used Hydraulic Lifts
Bo Equipment & Supply Co.
407 Winnsboro Rd. FA 3-0381

Film — Cameras — Photofinishing
MONROE PHOTO MART
1801 Hudson Lane 325-6845

"FURNITURE"
PHILCO APPLIANCES
Nothing Down Easy Terms

STAR
Hardware and Furniture
514 DeSiard FA 3-1664

ONE third HP. Wayne well pump with 20 gal. horizontal tank. Can be purchased new $86.93. All sale $79.50 with 2 yr. warranty. Also $129.95 for 1/3 Wayne jet pump with 30 gal tank. Can be purchased for $85.00. Pipe and fittings for your well pump needs. Special at Acme Electric Service 323-0381.

ALL electric Singer, Touch and Sew. Singer Sewing Machine. 115 N. 2nd.

Ornamental Iron Columns
REPPOND IRON WORKS
603 North 18th FA 2-6097

4 H.P. ARIENS Riding Mowers - World's Finest
Reg. $349.50 Now $279.50
TRADES — TERMS
HOWARD GRIFFIN
700 Block South Grand FA 5-9652

41 PIECES Towle Sterling Silver, "Awakening" Cost $369.50. Will sell for $185. Call 325-1680.

WOOD WINDOWS, CHEAP
PHONE FA 3-9265

USED Radio and 3 speed phonograph combination, table model, $30. Call Hortman's 387-0143.

HENRY'S
FURNITURE & APPLIANCE
607 NO. 18th St. Ph. 322-8098

10 VOLUME Child Craft Encyclopedias. Like new. $75. Call FA 5-7974.

CHAIN Link Fence Installed. 70c per ft. plus gate. No Down Payment.

Twin City Fence & Cabinet
305 Trenton W. 323-4632, 325-5958

REAL Bargains: Refrigerators, Gas Ranges, 30 inch $25 Up. Good Used Appliances. Gas Wall Heaters. Air conditioners. Montgomery Ward. FA 5-0823.

MERCHANDISE

(42) Articles for Sale

NATIONAL adding machine $80. Store fixtures, clothes racks, etc. 325-2325 after 6.

(43) Articles for Rent

COMPLETE TUXEDO RENTALS
UNIQUE CLEANERS
410 Cypress, W.M. FA 2-1318

ROLL-A-WAY beds, baby beds, trailers, Barker's Rent-Alls. 606 Louisville, FA 5-1491.

HERTZ TRUCK RENTALS
201 S. Grand. FA 3-8805

FOR RENT
FLOOR SANDERS, Polishers and Edgers. Power Tools and House Jacks. Hospital Beds. Wheel Chairs. Pipe Cut & Threaded.
New York Hdwe. & Furn.
625 DeSiard St. Dial FA 2-4494

(44) Household Items

UPHOLSTERING, repairing, refinishing. DAY'S FURNITURE SHOP. White's Ferry Rd. W.M. FA 2-8006.

KENMORE Filter-Flo washer. Late model, excellent condition. Ph. FA 5-0823.

Twin City Furniture Co.
"Out Of Town Service"
507 Coleman, W.M. FA 5-2428

NICE small chest type freezer, $136. 3 years to pay. NO money down. MONTGOMERY WARD. FA 5-0823.

NO Model Tappan range, used. Will sell reasonable. Call TV. 323-0757.

UNFINISHED Chair	$3.95
Chifferobe	Bargain
CRICKET Rockers	$26.50
Bedroom Suite	Bargain
9x12 LINOLEUM rugs	$5.95

Walsworth Furniture Co.
"We Buy Used Furniture"
125 Commerce St. W.M. FA 5-8128

REFRIGERATOR, Electric automatic washer. A 1 condition. 325-7546.

REFRIG., washers, dryers, stoves etc. Priced reasonable. 1300 Jonesboro Rd. W.M.

COUCH and rocking chair. Both for $18 for quick sale. Ph. FA 2-3076.

Good Used Refrigerators and T.V.
K & K APPLIANCES
Highland Shop. Center, W.M. FA 2-1607

USED Tappan Gas Range, like new $79.95 up Refrigerator. Sale priced.

REPOSSESSED 14 Cu. Ft. upright frost free freezer	$149.95
2 DR. combination Philco refrigerator and freezer	$89.95
REPOSSESSED 16 Cu Ft. Hotpoint freezer chest type. Good buy.	$139.95
REPOSSESSED 21 in. G. E. table model T. V.	$89.95

Joe Allen Appliances
Southside Monroe W. Monroe
FA 3-1881 FA 5-3383

Crawford Mattress Factory
MATTRESS Renovating. King size and specialty sizes. All size box springs. Furniture Upholstering and Repairing. Free Estimates.
Farmerville Rd. W.M. Ph. 396-2542

Trenton Appliance

MAYTAG dryer, new warranty	$100
FRIGIDAIRE Washer, 1962, 2 speed	$110
FRIGIDAIRE washer	$60
17 inch Portable T.V.	$60
2 WM. Phone FA 3-7725	

GOOD used refrigerators, $15 Up.

J. ADAMS FURNITURE
2220 Louisville Ave. 325-8869

SMITH'S UPHOLSTERY
SERVICE and quality with low low prices. 1119 Austin. Ph. 325-9828.

PIONEER Chain Saws, Sales & Service
WEST MONROE SAW CO.
106 Smith, W.M. Phone FA 5-7194

EARLY American sofa. Excellent condition. Ph. FA 5-7834 after 5 p.m.

NELCO cabinet model sewing machine, good condition. FA 2-8988.

WESTINGHOUSE roaster with cabinet and broiler grill, FA 2-6953 even.

CLEAN 36" range, like new, good condition. 325-1918.

N-O-T-I-C-E
3 Rooms of New Furniture
The Best For Less
$188
NO PAYMENT
TIL APRIL 1st
EASY TERMS
SPECIAL NOTE
All solid oak, Cherry, Walnut, Maple, bedroom furniture drastically reduced.
FREE DELIVERY IN OR OUT OF TOWN
See At
HOUSE OF BARGAINS
DISCOUNT HOUSE
907 Cypress, W.M. FA 3-6433
Across street from Rivers Ford

NOW OPEN
HADDAD
FURN. STORES
NO. 1 & NO. 2
"Your Admiral Dealer"
New and used appliances, TV's, stoves, stereos, refrigerators, furniture.
(We buy, sell or trade)
Nothing down
We finance
2 locations to serve you
512 DeSIARD & 526 DeSIARD
PH. 325-1728 OR 325-1729

LOOK
Houseful
New Furniture
Includes:
• 4 pc. bedroom suite.
• 9 pc. living room suite
• 5 pc. dinette
• Innerspring mattress and box springs
$249.
NOTICE
Nice used refrigerator and gas range.
Only $99.
for both with above.
Bargain Land
Furniture
2208 Cypress, W.M. 387-0157.

MERCHANDISE

(44) Household Items

MAPLE twin beds complete, perfect condition. $99.50. FA 3-6433.

SALE, HOUSEFUL of furniture. Make an offer, seen by appointment. 325-1470.

RED wood planters and boxes. Custom built cabinets.

Colbert's Hardware
401 Natchitoches, W.M. FA 2-4114

QUITTING BUSINESS

PORCH Swings complete	$8.75
NEW Fans	$9.95 up
NEW Baby Bed	$15.50
NEW Chest of drawers	$15.95
LAWN Chairs	$3.95
TWIN Beds	$19.95

USED Roll-Away and Mattress $14.50

COOPER FURNITURE CO.
504 Natchitoches, W.M.

KING SIZE MATTRESS
OUR SPECIALTY
Custom made to your specifications.
WALKER MATTRESS CO.
605 Jonesboro Rd. FA 5-6329

REAL bargains with special discounts on all cash purchases. Bedroom suites, living room suites, large platform rockers, re-upholstered sofas, small platform rockers, sewing machines, innerspring and cotton mattresses, king size mattresses, good used stoves, gas heaters, chests, and many other items. Used furniture for sale. Walker Mattress Co. 605 Jonesboro Rd. FA 5-6329, W.M.

POGUE ATKINS
AIR CONDITIONING, HEATING AND PLUMBING CONTRACTORS
300 Stanley Ave. FA 3-1394

Automatic washer. Good condition. $69.95
Chest Freezer — Good. $125.00
Good used Air Conditioners $69.95

WARREN
204 Trenton, W.M.
FA 5-4301
COMPLETE SALES AND SERVICE ON ALL PHILCO-BENDIX APPLIANCES

T. A. G.*

14 Ft. Chest Freezer	$148
Good Used Refrigerator	$68
Good Gas Ranges	$68
Rebuilt Frigidaire Washer	$68
New 4 Ft. Chest Freezer	$189

DANIEL APPLIANCE
AND MAPLE SHOP

*90 Day Guarantee on defective operating parts repaired or replaced without charge.

Authorized Frigidaire Sales & Service
209 Louisville Ave. FA 5-4455, FA 2-4649

NICE shore tanks 2 guppies, 2 angel fish, 3 swords, etc. We have live fish daily. Young's Trading Post and Fish Market, Evangeline — Bayou DeSiard Rd.

(46) Musical Merchandise

GOYA Spanish guitar, made in Sweden. Beautiful body, tone, $150. FA 5-1558.

PIANOS — NEW — USED — RENT
ORGANS — FENDER GUITARS AMPLIFIERS
Dew Music Co. Downtown FA 2-8127

MUSICAL Instruments Rebuilt, Repaired
INSTRUMENT SERVICE CO.
JOHNNY L. WARD
339 DeSiard Dew Music Bldg. 325-2301

GATES BAND SHOP
1312 Louisville, 387-1947

Student Band Instruments
By The Nation's Leading Instrument Manufacturers

FLEXIBLE RENTAL PLANS

Marine Piano House
NEW and used Pianos. Thomas organs. 24 months with no interest or carrying charge. Excellent Values.
3210 Dick Taylor FA 2-3622

SELMER PARIS
BAND INSTRUMENT
"Trade-In Festival"
Trade in your old horn now for special High Trade-in Allowance.
Your Authorized Selmer Paris Dealer
DEW MUSIC CO., INC.
Downtown FA 2-8127

House Of Bargains
DISCOUNT HOUSE
NEW AND USED PIANOS
24 MONTHS, no interest or carrying charge.
907 Cypress, W.M. FA 3-6433

MAHOGANY Finish Stereo on Legs—Extension Speaker — Like New, $100.
DEW MUSIC CO. Downtown FA 2-8127

ROARK BROS.
For the finest in pianos. All styles. Good used pianos for sale. New SPINETS as low as $399. Easy Terms.
Try us to read the piano of your choice at our 4th.
Northeast La. Leading Music Store. Complete Service Department.
703 Jackson St. FA 5-2700

GUITARS	$14.95 Up
UKULELES	$5.95
BARITONE Ukes	$19.95
CLARINET (Used)	$79.50

Dew Music Co. Downtown FA 2-8127

GUITAR amplifier and Masco 12 in. speaker. FA 3-5132 or FA 3-6245.

USED REBUILT CONN CORNET

COPRION Cornet	$79.50
Good Used Conn Clarinet	$79.50
Good Used Saxophone	$89.50

EASY TERMS
Dew Music Co. Downtown FA 2-8127

MODERN Stark Piano in excellent condition. $500. Ph. 4608 Farmerville.

SALE
Magnavox Stereos
SAVE UP TO
$100
Factory Authorized-Limited Time.
Dew Music Co. Downtown
FA 2-8127

USED Fender Stratocaster Electric Guitar. Like new.
DEW MUSIC CO. Downtown FA 2-8127

PIANOS
FOR BEGINNERS
Beautiful, Modern New Pianos
Long Terms On Pianos
Or Rental Purchase Plan

SELECT RECONDITIONED PIANOS
Prepared in our own Shops
Fully guaranteed. Looks like new!
Better than cheap new pianos.
Also Spinet pianos for your home
Come In Today!

PAUL HEWITT PIANO CO.
1312 Louisville, Ave. FA 5-3131
QUALITY - SERVICE - COURTESY
Serving You Since 1946

ELECTRIC Guitar—Slightly Used. 2 Pick-Ups. Cost $265 New. Priced $150.
DEW MUSIC CO. Downtown FA 2-8127

(47) Television

BICE is the BEST on COLOR TV Serv.
BICE'S RADIO & TV
821 DeSiard St. FA 3-0977

USED, good T.V. Sets, $19.95 and up. '64 RCA 23" Console. Reduced Price!

Compton T.V., Inc.
Authorized RCA Sales and Service.
2718 N. 7th St., W.M. Ph. 323-8535

JEAN'S TV & APPL.
105 Bridge St. At Hiway 80 Bridge
W. Monroe, La. Ph. FA 5-1276
Open 'till 9 nightly
EASY BUDGET TERMS
GUARANTEED

17" AIRLINE Table Model	$19.95
17" TRUTONE table model	$19.95
17" SPARTAN table model	$24.95
21" ZENITH table model	$29.95
21" MOTOROLA Console	$49.95
17" RAYTHEON portable	$34.95
17" ADMIRAL table model	$29.95

TELEVISION, Radio, Refrigerator and Washer repairs. Good used appliances.

Ben Parnell Appl.
610 North 4th St. FA 3-6615 or 387-0624

(48) Business, Office Equip.

TYPEWRITER REPAIRS
Free Pick Up Delivery
Standard Office Supply Co.
125 St. John FA 3-3438

MERCHANDISE

(48) Business, Office Equip.

Cafe-Store-Equipment
Hancock-Martin
611 N. 8th FA 5-1174

(49) Sporting Goods

TAXIDERMIST
Bobby T. Walker
5 Miles on Hwy. 80
Office 373-2676 396-2655

22 CALIBER, 6 shot revolver; 22 cal. 9 shot revolver; 22 cal. 7 shot; type; 22 Automatic rifle. FA 3-3733.

WE appreciate your business at Woods Sporting Goods, 387-0882.

HAILE'S HARDWARE
We Buy, Sell and Trade Guns. Hunting and Fishing Licenses.
818 Jonesboro Rd. W.M. FA 2-0465

CURLEY'S BAIT STAND
LIVE bait and fishing tackle. 1 Minnow, Rd. Bd. Ring bell for night service. 1901 Trenton, W.M.

DUDE'S GUN WORKS
GUNS reblued, stocks, forends refinished. $25. (Except double barrels). Free pick up and delivery. All guns insured. 2 sets prepared for storage. $5. 223 Lilac, W.M. FA 5-8788

FISHERMAN'S HEADQUARTERS
For Boat Trailer Tires
SAGER GENERAL TIRE
N. 4th and Pine St. Ph. FA 5-2659

GENE has everything you need for that fishing trip.

GENE'S SPORTING GOODS
700 Block South Grand FA 3-2834

(50) Boats & Accessories

FOR SALE 24 ft. House boat. Good condition. $2,250. FA 5-8776.

HOUSEBOAT with steel hull. 76 ft. long, 10 wide. FA 3-9677, 323-2940.

28x10 FT. STEEL hull. Air conditioned, gas heat, gas range, and pump, sink, butane ice box and ice box. Has two bedrooms, bath, and living room. Docked at Ascot Loop Harbor. See Sharky Rd. W.M. Earl, 1445 Tampa St. Tallulah, La. Phone 9079.

SPECIAL
Brand New 1964
3 H.P. JOHNSON
Sea Horse Outboard Motor
ONLY $149.50
Nothing Down—24 Mos. To Pay
HOWARD GRIFFIN
700 Block South Grand FA 5-9652

BOAT SALE
All Aluminum Fishing Boats

10 Ft.	$66.00
12 Ft.	$77.50
14 Ft.	$89.50

Brewster Marine Service
Evinrude - Mercury
3111 Breard St. FA 3-8257
"Between Louisville Ave. And Sterlington Rd."

WANTED: USED DECK BOAT AND ALUMA CRAFT FISHING BOAT. FA 5-3188 or FA 3-7024.

(51) Water Wells

FAIRBANKS MORSE PUMPS
E. R. KIPER HARDWARE
401 North 5th St. FA 2-4412

DIXIE WELL SERVICE
Water Wells Drilled & Repaired
All Work Guaranteed FA 3-9247

FEAZEL WELL SERVICE
"Experienced-Equipped-Dependable"
W. Monroe Ph. 396-2461

RAY'S WELL SERVICE
WATER wells, drilled, pump serv. Guaranteed work. Ph. FA 2-1132, FA 5-5871

(53) Machinery & Tools

SALES-SERVICE-RENTALS
R & R EQUIPMENT CO.
2709 DeSiard 387-0303

MOTOR CRANES
Salley Transport Co.
2501 Cypress FA 3-1096

SOLD: Fully standard pneumatic tool repair service.

SAM MARRS, INC.
215 Sterlington Rd. 325-5611

(54) Farm Equip. & Supplies

8-N FORD tractor, disc, mowing machine good cond. $695, sell separate. Coslin, Rt. 1, W.M. FA 2-0471.

MARION PRESSURE TREATING CO.
Creosote posts, barn poles, lumber. Ph. Marion, La. 292-6868; nights 292-4935.

AB ALLIS-CHALMER tractor. 2 row discing plow. Cultivator. Also 2 row disc. FA 2-0470.

SALE or trade small 2 row tractor. 325-1104; FA 3-3330.

(55) Farm & Dairy Products

HAY: Cured without rain. 60 cents bale at the barn. Ph. 373-1243.

2,300 BALES highly nitrated conditioned coastal Bermuda hay. Baled in 1964. Coastal Bermuda grass for sale. See Selman Field. FA 2-4667.

TOP quality, well fertilized coastal Bermuda hay. 80 cents bale. T. W. Humphries. FA 2-0188.

(56) Seeds, Plants, Supplies

SANDY loam top soil, drive way gravel, fill dirt, yards graded, fine and top soil, and black bottom. Call 322-8808. R. L. HEMPHILL. FA 5-4198.

TOP SOIL fill dirt, gravel, driveway. GROVER EDWARDS. FA 5-2463.

TOP SOIL, fill dirt, pit run gravel, river sand and gravel. FA 5-3880. J. B. SALLEY. FA 5-2463.

TOP soil, fill dirt, pit run gravel. J. B. Smith 373-0651.

(57) Good Things to Eat

FRESH fish daily, delivery serv. Bayles 1113 S. Riverfront, W. M. FA 5-3650.

(59) For Sale or Swap

Trade Your Old Furniture On New At
Millsaps Furniture Co.
303 Trenton W.M. FA 3-1818

(60) Wanted to Buy

WANTED TO BUY
SACKS, IRON, BATTERIES, METALS, TIN, BRASS, COPPER, OTHER.
FURNITURE. Nice Furniture.
THE LIEBER CO.
100-11th FA 3-6639

We buy gold, silver, diamonds, antiques, old jewelry, coins. R & A Jewelers.

MERCHANDISE

(60) Wanted to Buy

WE Will buy or Trade for used furniture
New York Hdwe. & Furn.
625 DeSiard St. Dial FA 2-4494

We Buy
Used Furniture
JOHN'S TRADING CO.
2205 DeSiard FA 2-3168

WE BUY used furniture — appliances
Exchange Hdwe. & Furn.
105 N. 6th FA 2-3866

WE Buy used furniture
GLOBE FURNITURE
1619 DeSiard FA 2-6290

WANTED TO BUY
PIANOS of all types. Highest prices paid. FA 5-7000.

REAL ESTATE FOR RENT

(61) Furnished Apartments

810 NORTH 2nd, 3 room apt., pvt. bath, utilities paid. Couple or single. FA 2-8221 or FA 3-2516.

2071½ STONE AVE. — 4 room furnished apt. for couple or Bachelor. FA 2-1780.

FURNISHED apt. for rent. 1900 Railroad Ave. Phone 325-5721.

2301 South Grand
EXTRA nice room & private bath, utilities paid. $60 mo. FA 5-8900 or FA 3-9943.

COLLEGE AND O.P.H.S. AREA
Furnished Apt. Ph. FA 2-9941

NEAR OLIN, W.M. 2 bedroom, pvt. bath, utilities paid. Davies. FA 5-8969.

2007 LOUISE ave. $12.50 week, bills paid. FA 2-8221 or FA 3-2516.

2 ROOM duplex, 4 rooms, 2 beds, pvt. bath, 1 pkg. FA 2-3649, FA 3-6243.

1412 FILHIOL, college addition, furnished apt. 1 bedroom duplex, air cond. Couple. No children, no bills paid, $60 month. FA 2-8221 or FA 2-7849.

2804 SOUTH GRAND, 3 rooms, furnished, 2 beds. Large kitchen and living room. FA 3-8561.

NICE APT. West Monroe. Cheap. Dial 322-0778.

WEST MONROE, 3 rooms, pvt. bath, furnished. Couple. FA 5-6634.

Siesta Apt. 4800 DeSiard
Daily And Weekly Rates

2 ROOM furnished apt. $15 week and bills paid. Ph. 373-2735.

905 N. 2ND, 4 rooms, bath, screened porch, pvt. entrance. 323-0610.

KINGSTON Apts. Brand new. Furnished or unfurnished, 2 bedroom, air conditioned, paneled, dishwasher and disposal, all electric kitchen, wall to wall carpeting, off street parking, swimming pool privileges, washeteria, in college area. FA 3-1097.

NICE 1 bedroom duplex. College area. FA 5-2505.

2500 OLIVER RD. Northside, NEW 2 bedroom brick apt. Air condition. Carpeted, all electric kitchen. 323-2770 or FA 2-0228.

NEAR College, nicely furnished 4 rooms, private bath, $65 month. 1703½ McGuire. Phone 325-9693 or FA 5-2060.

DUPLEX, 3 rooms, modern furniture, bath, porch. Couple only. 603 Ark.

NICELY furnished 3 room apt., private bath, and full size kitchens. 1 and 2 bedrooms, and bath. 2 beds. Bills paid. Weekly rates. BROADMOOR MOTEL APTS. 323-2521.

ONE clean modern 1 bedroom apt. free washer and dryer. 3 block from Selman Room. 200 Riverview Apts. 2000 S. Grand, Apt. 1, ph. 387-0469.

2 BEDROOMS, living room, glassed-in porch, 2 baths, carport. $42.50 wk. 1606 S. Grand, FA 2-8880.

NORTHSIDE, 4 rooms. Single person or couple only. 403 Speed. FA 3-1630.

PRIVATE, furnished apartment. College area. Ideal for college couple or students. Students. No pets. M. W. "Doc" Savage. Ph. FA 2-3444 or FA 5-9812.

UPSTAIRS, all pvt. Very nice for lady. Bills paid. Close in. $12 week. W.M. FA 3-8630.

(62) Unfurnished Apartments

1607 NO. 3rd, 1 bedroom downstairs apt. $45. FA 3-2819. Mrs. Alan Sugar. 325-8119.

2 BEDROOMS, Living Room. Glassed in Porch, carport. $37.50. 1608 S. Grand. FA 2-4976.

NICE 4 room duplex, bath. Close in. heater, gas stove. Water paid. $45. 412 Glenmar. FA 5-9441. Bills pd. FA 3-2091.

712 HUDSON. 4 rooms, bath. Refrigerator, and stove, gas heaters. FA 2-5584.

2 ROOMS, private bath, close in. Available now. FA 5-2891.

NICE duplex, two 3 large rooms, private bath. Washer plumbed, yard. 45 South Riverfront. W.M. 323-6511 FA 5-5155.

(63) Furnished Houses

RENT or sale 3 rooms, bath. $30 wk. Couple only. 313 Egan St. FA 5-7991.

1 BEDROOM furnished house, quiet neighborhood. Air conditioned. FA 2-4908.

101 GILBERT, New 3 bedroom brick. Air cond. Year 'round air conditioning. Built-in kitchen.

1706 NO. 4th, 3 rooms, 2 bedrooms, Lela St. FA 2-1776.

4 ROOMS for small family. Close in. Rayville. FA 3-4376.

3 BEDROOMS, bath and den. 2909 DeSiard. FA 2-8830.

2712 SO. GRAND, 2 rooms, bath. Utilities paid. Phone FA 5-4188.

(64) Unfurnished Houses

CLEAN 2 BEDROOMS, NICE YARD. CALL FA 5-4255.

407 South Grand, 1 bedroom, 2½ block of Lady of Fatima School. Ph. FA 5-4255.

CHOICE-2 bedroom house, garage, nice neighborhood. FA 5-5421 after 4 p.m.

1901 West Monroe, 6 Large rooms. FA 2-6586.

2 BEDROOM brick, 1½ baths, carport. Washer plumbed. Stove Refrigerator. Selman Dr. $115. FA 2-8584.

2304 PEACH, 3 rooms, 2 bedrooms. Refrigerator and stove, 50 cents. FA 5-4405.

NICE 2 bedroom, 1½ baths. Carport. 2112 South College. 3 blocks. $65. FA 3-6015.

300 SOUTHER College, close in, 2 bedrooms, Quiet neighborhood. Phone FA 5-4285.

FOR RENT, 3 rooms, bath. Water paid. Oscar Shepherd St. FA 5-0521.

2301 GLENMAR, 4 rooms, 1½ baths. Stoves, heaters furnished. FA 5-4225.

3301 South Grand. Attractive 3 bedroom. Gas heat, house. FA 5-5448.

NICE 5 room house, 2 baths. 4104 STUBBS, 1 bedroom, 2 bedrooms, Gas heat. FA 5-2845.

LELA K. BRENTS FA 5-8271

2605 LAKESIDE Dr., North Monroe, 4 bedrooms. 2 baths. Family room.

NEWLY decorated house, Gordon Ave. $75 month. Call Faulk & Foster, FA 5-1815.

REDECORATED 4 bedrooms, 803 S. 1st. St. $65 month. FA 2-4976.

1706 N. 7TH, W.M., modern redecorated 4 rooms. Close in. $65. FA 3-2315.

CLASSIFIED DISPLAY

CLASSIFIED DISPLAY

ATTENTION!
Rent Property Owners
LOOK!
WHAT YOU LOSE
Carrying A Vacancy

Loss	Rent	Rent	Rent	Rent	Rent	Rent
Per	$25.00	$30.00	$35.00	$40.00	$45.00	$50.00
Day	.83	1.00	1.16	1.33	1.50	1.66

For As Little As **44c** Per Day

You Can Place a News-Star—World "For Rent" Want Ad and Reach Every Prospective Renter in the Twin Cities! Turn Your Vacancy Into Cash Today.

CALL FA 2-5161
ASK FOR THE WANT ADS

REAL ESTATE FOR RENT

(64) Unfurnished Houses

COUNTRY home, modern, for rent or sale, 2 acres land, $60 month. Southside Monroe. FA 3-9192.

2 STORY, 3 bedroom home. Central heat, air cond. 2401 Jasmine, $135 a month. FA 2-6443 or FA 3-5318.

107 STONE Alley, W.M., near First National Bank. Large house, several bedrooms. $55 month.

413 PARK. 3 bedrooms, 2 baths. Ph. Guerriero, office FA 2-0446; home FA 2-8905.

ST. JOHN. 3 bedrooms, 2 baths, dining room, built-in kitchen, screened porch. 3 air conditioners. Double carport. $125 a month. Ph. FA 5-6331 days, FA 2-5642 nights.

612 McCAIN, Lakeshore. Brick, 3 bedrooms, 1 bath. $115 a month. Ph. Thames & Co., FA 5-6327 days; nights FA 5-3746.

NORTH Monroe. Attractive brick home located on lot 150x150, pecan trees. Living room, separate dining room, kitchen with dishwasher, disposal, 2 bedrooms, with enclosed porch (could be used as 3rd bedroom), 1½ baths, lots of storage, plumbed for washer and dryer. $140 a month on a year lease. Ph. Irene Reid, FA 3-1679.

(65) Rooms with Board

ROOMS, good meals. Mrs. Moreland, 111 Haynes, W.M. FA 2-8268.

ROOM and Board with extra meals served family style, 7 days a week.
REASONABLE RATES
323-0969 or 325-0114

(66) Rooms Without Board

NICE FRONT BEDROOM
ADJOINING bath. 409 Bres. FA 2-4316.

BEDROOM, kitchen privileges. Working couple, lady or gentleman. 322-1018.

BEDROOM, private entrance, TV, kitchen privilege — to working lady. FA 2-7677.

IN private home, adjoining bath. Gentleman. 1510 N. 7th. FA 3-6947.

NICE clean bedroom. Ladies 812 N. 2nd. FA 3-6962.

ROOM for working girl in pvt. home, references, apply 1001 N. 7th. FA 2-7831.

NICELY furnished bedroom, 1412 Jackson St., Girls. FA 3-3177.

Room, W.M., kitchen privileges, settled lady, $8.50 wk., FA 2-2335, FA 3-7440.

UPSTAIRS BEDROOM, bath with shower, central heat. FA 2-8422.

BEDROOM, extra nice, pvt. bath and entrance. Gentleman. 110 Ouachita Ave.

NICELY furnished front bedroom, adjoins bath, $6 wk. FA 3-4647, W.M.

SOUTHSIDE bedroom, private bath and entrance. Gentleman. FA 3-8134.

SOUTHSIDE: BEDROOM, CLOSE TO BUS LINE. PHONE FA 2-1975.

HOTEL FRANCES
PRIVATE Bath-Maid Service
Rates from $45 mo. Call FA 2-7151

AIR Conditioned bedrooms, TV, phone, shower, $7 wk. Gentlemen. FA 2-5628.

(67) Business Places

WAREHOUSE OFF OF LOUISVILLE
Rent or lease. FA 3-2636; FA 2-4898

1215 CYPRESS, W.M. Corner lot. Large building with private office. Plenty of parking. Ph. FA 2-9740.

WAREHOUSES
SMALL warehouse; Missouri Pacific trackage. 6th & Olive. 2500 square feet. Reasonable.
BRICK warehouse; 4000 square feet. 12th & Oak. Missouri Pacific, Illinois Central trackage.
WAREHOUSE; 7000 square feet. 300 Eleventh St. Truck level high. I. C. trackage. FA 3-6639.

FOR lease. Half of building between Hudson Lane and Stubbs. For professional office. Very reasonable. Ph. Irene Reid, FA 3-1679.

215 STERLINGTON Rd. Squyres Bldg. Space 20x60. Phone 322-2422

(68) Offices & Desk Room

116 SOUTH Grand. Air conditioned.
508 HUDSON. Air conditioned.
GUERRIERO
Realtor, office FA 2-0446; home FA 2-8905

FOR lease: 3 new offices. Year 'round air conditioning, rest rooms. Finished in walnut paneling, utilities paid. Northside near shopping, Sears Roebuck. ER&LK Breard, FA 2-8221 or FA 2-9841.

NEW air conditioned office building. Will partition, plenty parking, utilities paid. 1011 N. 4th Business Center. FA 2-3614.

EXECUTIVES and small offices. 701 N. 7th., W.M. FA 2-8991; FA 3-3854.

LOUISVILLE BUSINESS CENTER
Modern 2 and 3 office suites
Central heat and air conditioned.
Off street parking. FA 2-8668

FOR lease, just off Louisville. Lovely, new air conditioned offices. 1 or 5 connecting. All with private entrances and bath. Kitchen, lounge room. Includes janitorial service, lights, gas, water, air conditioning, central heating. New blacktop parking lot for many cars. Adjacent to 18th, bank, shopping center, restaurant, service station. Very reasonable. Ph. Irene Reid, FA 5-4373.

FOR lease to reliable tenant. One-half of office, North 5th, just north of Louisville. Best deal you'll find. All facilities furnished. Ph. Irene Reid, FA 5-4374.

REAL ESTATE FOR SALE

(73) Business Property

BOOTH ST. — 160 x 280.26. Excellent commercial. Near 165 intersection.
HADLEY ST. — 250 x 151 corner, close to Nutland Rd. and 165 by-pass.
DeSIARD RD. — Bayou lot opposite Siesta Motel.
DeSIARD ST. — Large building on 3 lots, near highway 80 and 165 intersection. Sacrifice Price For Quick Sale.
GROCERY STORE — including fixtures, Service Station and living quarters. On 2 acres, corner 165 South and Richwood Rd. No. 2 Excellent condition. Owner will finance part.
THIS PLACE will pay! (5) residential rental units in West Monroe. A nice yearly profit above notes. Pay off in 10 years. All units rented.
TINY BELL REALTY
FA 3-1246; after 5 p.m. 325-9994; FA 3-1246

3814 DeSIARD. 2 story brick building, front of college, for sale or rent. 322-8631 or FA 3-9318.

Commercial Lot
218 Ft. on North 19th St. between Hudson Lane and Stubbs. Call FA 3-7701.

FOR SALE: Seven (7) commercial lots near Nutland Road, on Hatley, South Monroe, a short distance from By-pass 165. Ph. Irene Reid, FA 3-1679.

GROCERY store, completely equipped with all store fixtures and stock. Includes 3 bedroom home with double carport, and garage apartment. Located Southside, Monroe.
THAMES & CO.
701 North 7th, W.M. FA 5-6327 Days
Nights FA 2-4298 or FA 5-3746

COMMERCIAL AND INVESTMENT PROPERTIES BOUGHT, SOLD, LEASED
H. L. ROSENHEIN, Realtor
2400 Louisville Ave. Ph. FA 2-8668

Dealing Exclusively
In Leasing, Rental and Sales Of
Commercial Property
GILBERT FAULK
Commercial Realtor With
Faulk & Foster, Realtors FA 5-4666

COMMERCIAL LOT . . . 200 ft. on Breard, corner Armand. Price For Quick Sale!
Walker Glenn, Jr.
REAL ESTATE PH. 323-1709

IN rapidly growing commercial area. Corner Stubbs and North 11th. Lot 123x130 ft. Ideal location for professional offices or business. (655)
CUTLER
REALTY DIAL FA 5-9611
NIGHTS NELL CHURCH, FA 3-7264
R. F. SEILER, FA 2-4298
Or FA 5-3746, FA 5-1861

(74) Farms & Acreage

13½ ACRES 13 mi. W. on hwy 15 $350 acre. 17 acres $200 acre. 325-2355.

TO BE moved 3, 4, 5 room houses, reasonable. Call today, FA 2-2256.

10 ACRES land on Crawford Rd. 7 mi. out Monroe. A. W. Leggett, FA 3-1519.

NEW LISTING
350 ACRE farm in Tensas Parish. Located few miles from Newellton. Nice cotton allotment. Priced reasonably, with immediate possession. Call or write D. H. Long, Associate of Otis S. Fontenot & Co. Day ph. FA 2-6611, night ph. FA 2-2531, or write P. O. Box 2872, Monroe, La.

118 ACRES north of Girard, La. 2 bedroom frame home, considerable farm equipment, 24 bred cows.
40 ACRES near Farmerville, $110 acre.
BRUCE BAIRNSFATHER, REALTOR
322-7792; 322-7252; 325-6411

FARM LOANS
* Clearing * Developing * Re-Financing
ACREAGE BOUGHT-SOLD
TRANS-DELTA
REALTY & LAND CO.
Off 113 Louisville Business Center
HAROLD SELLERS
Office 325-7184 Res. 373-1495

OLD BASTROP HWY. 2 acres highway frontage, 5 miles from 80 East.
RICHWOOD RD. 24 ACRES between 165 South and New 165 By-Pass.
PINECREST SCHOOL — 2 ACRES on blacktop.
ROCKY BRANCH — 20 or 40 ACRE tracts, rolling hills.
D'Arbonne — 40 ACRES, 60 per cent bottom, 40 per cent hill land.
UNION PARISH — 1 ACRE on highway.
TINY BELL REALTY
FA 3-1246; after 5 p.m. 325-9994, FA 3-1264

REAL ESTATE FOR SALE

(74) Farms & Acreage

3 BEDROOMS and den home in Buckhorn Bend, with small acreage.
18½ ACRES at Chapel Hill, ¼ mile south of Arkansas Road, W.M. With stream. $6250.
40 ACRES with all minerals and a 4 room house. 15 miles out Farmerville Road. $11,500.
40 BEAUTIFUL cleared acres and lovely 3 bedroom, 2 bath home. 1 mile north of Riverton. $26,000.
20 ACRES and tenant house near overpass, south. $13,500.
BEN F. GOZA, Realtor
Office FA 3-5043 Home 387-0760
Steve L. Powell, FA 2-8441

FOR THE BEST BUYS IN LAND
SEE YOUR LAND MAN
ROY E. LEE
REAL ESTATE BROKER FA 3-7523

FARM SALES, LOANS, APPRAISALS
Hershel Sullivan
Offices: MONROE FA 5-0167, 396-2637
ST. JOSEPH Ph. 4477

OVER 700 acres sandy Beouf river loam, 4 miles north of Rayville. Fine home and other houses. Good buy at reasonable terms. Approx. $300 per acre with 29 per cent down.
OVER 2000 acres excellent Madison Parish bean ground newly developed. Some of the best soil. Will split in 2 blocks. Good loan available. Ready to farm this year.
MORE than 1000 acres in Morehouse Parish. Rich sandy new ground. 29 per cent down.
NEAR 2000 acres with good house in Madison Parish. Some new land, some old, with cotton. No Johnson grass. 29 per cent down.
1,800 ACRES north Tensas parish. Some open. Most in woods. High priced but excellent soil.
1200 ACRES Bayou Mason black land approx. ½ open, other to be cleared. Also 400 acres middle Tensas Parish partially open. Some for development. Near paved highway.
Small farms, 40 acres and up.
DOPSON REALTY
322-6356 728-2098, 325-8255 or 325-7964
Contact Gale Carter
Mer Rouge MI 7-3959 or MI 7-3631

FOR sale: 15 acres, 3 bedroom home, 4 years old. On blacktop Hwy., near Rayville. Ph. 728-9331 Rayville, La.

70 ACRES—BOSCO
C. E. BUCKLEY, FA 3-1195

(75) Houses

BY OWNER: Priced Reduced, 4509 Bon Aire Dr. 4 bedroom, 2 bath home, 3 room apt. with nice income. On a 100x400 ft. lot. 12 young Pecan trees. Near College. FA 2-1792.

WANT to sell your home? Call BOBBYE GALLOWAY, FA 2-0747.

VACANT
LOW, low down payment. Clean 2 bedrooms, hardwood floors, fenced back yard, has workshop. $60 month.

SMALL DOWN
PAYMENT. Assumption. 613 South 4th, 2 bedrooms with den. $64 per month.

SOUTHSIDE
WE CAN sell you a house with nothing down. 3 bedrooms with built-ins. Notes approximately $80 month. Also have 2 bedroom homes with no down payments.

Attention Sterlington
ASSUMPTION — Spotless 2 bedroom home. Plenty closet and storage with carport. Hardwood floors, wired for 220. Near schools and church. Notes $48.50 including taxes and insurance. 309 FRANCES AVE.

NORTHSIDE
NEAR NEVILLE High school. 3 bedrooms, living room, den, kitchen, large lovely lot. NOTHIN DOWN, call for appointment.

1505 SOUTH 9TH.
ASSUMPTION. 3 bedroom. Built-ins, central heat. Notes $61.50 mo.

ASSUMPTION
106 GRAYSON, W.M. 3 bedrooms. Built-in electric range and oven, washer-dryer connections, beautiful floors, fenced back yard. Lot 75 x 200. LOW-low down payments, $69. month.

RISER
REALTY
NELL RISER, MGR.
H. S. RISER
MABLE B. THOMASON
325-8293 or FA 3-6574

1621 SOUTH 9th, 3 bedroom brick, corner lot. By Appt. only. 323-4189.

GAYLE ST.
Jamar Heights Sub.
3 BEDROOM, 2 bath beauty. Large paneled den with broken quarry tile floors and fireplace. Carpeted living room, separate dining room and master bedroom. Cedar closet. Kitchen with breakfast area, built-in oven, range, dishwasher, disposal. Central heat and air. Double carport with storage. CALL to inspect.
OUACHITA
CONSTRUCTION CO., INC.
323-2770; 322-7776
373-1668; FA 3-1007; FA 2-0228

6 ROOM frame house with aluminum siding on old Bastrop Rd. 373-0111, 373-1622.

1108 EVERGREEN W.M. 2 large bedroom home. $200. dn., $46. mo.; 505 Sandle W.M. 3 bedroom home, $4,000. FA 3-4959.

BY OWNER: Brick home. 1702 South 7th. CHEAP!
GEORGE FLUITT, FA 5-5525; FA 5-6727

NEW 4 bedroom brick with 2 full ceramic baths, in Lakeshore. Central air and heat, built-ins, large lot, patio, double carport. $2000 under competition. Ph. FA 3-3444 or FA 5-9812.

AREA MANAGER
CALL US or STOP BY office at 704 Trenton, W.M. for information on sales and rentals of no down payment houses.
STACK AGENCY
REALTORS FA 2-678*; FA 3-1035

3 BEDROOM brick, ceramic bath, drapes, near schools, fenced yard. FA 2-8205.

FOR COLORED
Only $75 DOWN
2021 Conover Street Phone 325-4624

1011 ARKANSAS RD., W.M. 3 bedrooms. Corner lot. Nothing down, $56.47 mo.
MRS. L. G. GILLILAND
DIAL FA 2-8551 OR FA 2-3770

JACK L. SMITH
* * * *
* SPOTLIGHTS *
* * * *
REGENCY DRIVE
NEW executive home in Jamar Heights. Brick, 3 bedrooms (one carpeted), 2 baths with dressing tables, carpeted living room and separate dining room, paneled kitchen-family room with built-in oven and range, dishwasher, disposal. Centrally air conditioned. To be decorated by interior decorator. On large lot on dead-end street.
FOR COLORED
607 SOUTH 13TH
LIKE new 3 bedrooms (with built-in bunk beds in one bedroom), attic fan, Formica topped cabinets, ventahood, central heating. Lot 65x150 ft.
WE CAN SHOW
AND sell all "Call Your Broker" homes under $15,000 with NO DOWN PAYMENT. CALL us now!
JACK L. SMITH
REALTORS 1214 North 18th
DIAL FA 5-6331
NIGHTS AND SUNDAYS:
WELZIE GARRETT, FA 2-5642

148 SUNSET DR., Parkview Sub. Brick, 3 bedrooms, kitchen with birch cabinets, slide-in range. Attic fan, central heating. Carport. Near schools, churches.
MID-SOUTH
HOMES, INC.
OFFICE FA 2-3141
Nights 322-3258, FA 5-0833

OWNER TRANSFERRED. College area. 3 bedrooms, 2 baths, living room, dining room, kitchen, den, double garage and carport. Air and heat. FA 2-9842.

3013 NO. 7, W.M. 3 bedroom brick, den, double carport, $13,550. FA 5-8971.

LEAVING town, must sacrifice. $100 down, assume notes. Ph. 325-6139.

FOR COLORED
ONLY $75 DOWN
805 South 16th St.
Phone 325-4624

REAL ESTATE FOR SALE

(75) Houses

301 SHERIDAN. 75x200 corner lot. 3 bedroom home in excellent condition, ceramic bath, carport. Beautifully landscaped fenced back yard. Also 24x30 double garage on back of lot, facing Franklin St., now used as warehouse; could be converted to business. Property is zoned commercial. Near Eastgate and other shopping. Acquire a very valuable commercial location while paying for your home ....(177)

3 ACRES with nice 5 room asbestos home. Off Arkansas Rd. Only 4 mi. from McGuire golf course. We seldom get one like this, only $9000 ......(159)

160 ACRES. Highway 80 east, close in. Look this over! ....(165)

WILSON
REALTY OFFICE 323-9451
NIGHTS JOE TIPPIT, 373-1517
NEWT WILSON, FA 5-4420
ED WILSON, FA 5-0175

WANT to sell your home? Call BOBBYE GALLOWAY, FA 2-0747.

IT'S EASY TO BUILD A HOME OF YOUR OWN! COMPLETE PLAN SERVICE, CHOICE LOTS AVAILABLE!
NEW brick, select location in Sherwood Forest, W.M., on Baywood Dr., and affordable, too! Only $400 down and payments approx. $78 including insurance and taxes moves you in! 3 bedrooms, 2 full baths, and many extras, including built-in dresser, vanity, and oven and range. On extra-large lot with trees. Call us today on this!
BUTLER
REAL ESTATE
AND CONSTRUCTION
REALTORS DIAL FA 3-1341
NIGHTS CALL FA 2-2750, FA 2-2488

NOTHING DOWN
80 ACRES and new brick house. Notes like rent. Deal of a lifetime. Located near Cypress Community. 325-4624.

FORSYTHE PARK, By Owner, 2320 Duval Dr. Brick home, 3 large bedrooms, central heat and air, 2 baths. Double carport. Living room, built in kitchen. Dining room and den all paneled. 12x32 covered patio, with wash room off kitchen and extras. $22,500. By appointment only, 325-2458.

WALLACE Dean Road, West Park, W.M. Brick front, 4 bedrooms, 1½ tile baths, kitchen with built-in oven and range. Central heating, attic fan. Carport. Lot 75x140. Low down payment, monthly payments $76.
MID-SOUTH
HOMES, INC.
OFFICE FA 2-3141
Nights 322-3258, FA 5-0833

NOTHING DOWN, West
SPLANE DR., W.M. 5 room home. Payments, $49.50 per month.
NOTHING DOWN, WEST
RIDGEGROVE DR., W.M. 3 bedroom home with carport, storage. Payments $49 a month.
Paula Landry
REALTOR DIAL FA 5-6889

1011 ARKANSAS ROAD, W.M. Nothing down on this 3 bedroom home to be completely redecorated. Includes electric stove in kitchen, and carport with storage. Corner lot. Payments, $56.47 a month. Call Bourland, FA 2-9740, FA 5-2019.

KINNEY
REALTY — OFFICE FA 5-9906
NEW!!! Brick, centrally air conditioned and heated — only $500 down, $87 a month. 3 bedrooms, ceramic bath. Built-ins. Lot 85x150, fenced back yard. 306 Shady Oaks Dr., W.M. Buy now, choose colors.
ASSUMPTION, payments $82 a month. 3 bedroom brick in college area.
GROCERY — Cafe. Southside, best colored location. Now rented for $450 mo.
GROCERY store, bait stand, 2 houses. 168 ft. on Hwy. 15 (Winnsboro Rd.), at 165 overpass. Good buy!

30 KATHY LANE
TOWN and Country Sub-Division, 3 bedrooms carpeted. Den with Roman brick fireplace, Terrazzo floors. Complete built-in kitchen. Air conditioned. Inspect this luxurious home before you buy!
BRADFORD
AND
McConathy
REALTY, FA 5-3396, FA 2-6328
FRANK A. SWAYZE, 373-1397
DELL W. LASSITER, 322-8616
RONALD DUBOIS, FA 5-4458
Keys To All "Call Your Broker" Homes
3600 BREVILLE, College Area. Living room 18x22, Mutschler kitchen, 2 bedrooms (one has built-in bed, chest), ceramic bath. Centrally air conditioned. Corner lot.
507 PINE. Large home, 3 bedrooms. Lot 60x143. Zoned B-3. Ideal for business office, plenty of parking front and rear.
1907 CRESCENT DR., Parkview. 3 bedrooms, 2 baths. Central heat and air conditioning, built-in oven and range. Cyclone fenced yard.
NORTHSIDE—have several new air conditioned 3 bedroom, 2 bath, and den homes with built-ins.
HAVE many other nice listings, call
GUERRIERO
Realtor, office FA 2-0446; home FA 2-8905

ON 3 LOTS
EGAN ST. 3 bedrooms (one birch paneled), living room, separate dining room, utility room. Hardwood floors, attic fan. Garage with storage house. Bearing pecan trees, fruit trees. Block from the bus line, near Charity Hospital and nursing home. Can be assumed with payments $71.
Florence C. Caldwell
REALTOR DIAL FA 2-9905

REDUCED!! ROSELAWN AVE. Owner transferred. Large brick home with huge living room, 3 large bedrooms, 1½ ceramic baths (one with dressing table), kitchen-family room. Central heat and air, and double carport. Large lot. Now only $20,500. Call for appointment to see!

610 MITCHELL LANE, W.M. Large 3 bedroom home with separate den. In excellent condition. With beautiful hardwood floors. Cyclone fenced back yard. Separate garage. Pay equity and assume payments of $72 a month including insurance and taxes.

ARKANSAS ROAD, W.M. 3 bedroom home with carport and storage. To be completely redecorated. On corner lot close to shopping center and schools. Nothing down, payments $56.47 a month.

FOR COLORED: 3602 White St., Booker T. Washington Sub. 3 bedroom home with carport. To be redecorated. Nothing down, payments $52.54 a month.

WHITLOCK
REALTY REALTORS
OFFICE FA 2-3851
GRATIA WHITLOCK, FA 2-2246
MILDRED ZEAGLER, FA 2-6429

LEXINGTON AREA — Delightful 3 bedroom brick on corner lot, carpeted throughout, central heat and air, den, 2 tile baths, convenient to all schools and churches. $22,500. 601 Orleans.

BAYOU HOME — A gleaming 3 bedroom brick near Country Club, 2½ baths, central heat and air, hardwood floors, built-in oven and range, 200 ft. on the bayou. Well planted, sprinklered lawn. 3500 Forsythe.

Faulk & Foster
"ACTION BROKERS"
OFFICE FA 5-4666 Ouachita Bank Bldg.
Marion LaSuzzo Slavent, FA 2-2425
Morris Haas, Jr., Mgr., FA 2-9738

BY OWNER 1307 North 3rd. 2 bedroom home with 2 lots, near W.M. High School. $7,000. FA 2-1764 or FA 3-6814.

BY OWNER. 6 Rooms and bath. 2802 Lee Ave. Call FA 3-1759.

KIROLI WOODS AREA, W.M. — Just $100 down and no closing cost. Ideal for young moderns. 3 bedrooms, split level, 2 baths, sun deck. Best buy on today's market. Monthly payments $99 including taxes and insurance.

Faulk & Foster
"ACTION BROKERS"
OFFICE FA 5-4666 Ouachita Bank Bldg.
Marion LaSuzzo Slavent, FA 2-2425
Morris Haas Jr., Mgr., FA 2-9728

STAR GAZER
By CLAY R. POLLAN

Your Daily Activity Guide
According to the Stars.

To develop message for Tuesday, read words corresponding to numbers of your Zodiac birth sign.

ARIES MAR. 22 - APR. 20: 1-48-58-63 68-75-79-89
TAURUS APR. 21 - MAY 21: 30-40-53-54 61-64-73
GEMINI MAY 22 - JUNE 22: 11-17-25-33 51-76-81-88
CANCER JUNE 23 - JULY 23: 6-18-21-38 42-50-66
LEO JULY 24 - AUG. 23: 24-34-39-41 43-70-74
VIRGO AUG. 24 - SEPT. 22: 3- 7-26-32 37-47-71
LIBRA SEPT. 23 - OCT. 23: 4- 5-13-16 31-49-57
SCORPIO OCT. 24 - NOV. 22: 12-27-29-52 62-69-82-87
SAGITTARIUS NOV. 23 - DEC. 22: 2-10-15-20 44-60-83-84
CAPRICORN DEC. 23 - JAN. 20: 8-19-22-28 67-77-86-90
AQUARIUS JAN. 21 - FEB. 19: 9-14-23-35 55-56-80-85
PISCES FEB. 20 - MAR. 21: 36-45-46-59 65-72-78

1 You	31 Your	61 Money-
2 Some	32 Start	62 That
3 Get	33 People	63 Headway
4 Make	34 Advantage	64 Making
5 The	35 Some	65 Of
6 Dare	36 Display	66 Unusual
7 A	37 Ignore	67 Shine
8 It's	38 Different	68 If
9 Appears	39 Of	69 Badly
10 Delays	40 Your	70 Friend's
11 Be	41 A	71 Opposition
12 Find	42 Do	72 Your
13 Most	43 Successful	73 Plans
14 To	44 Bide	74 Influence
15 Indicated	45 The	75 You
16 Of	46 Best	76 Can
17 Attentive	47 Criticism	77 Demonstrate
18 To	48 Can	78 Nature
19 Your	49 Hidden	79 Act
20 Just	50 The	80 Your
21 Be	51 Who	81 Help
22 Day	52 Links	82 Need
23 Be	53 Activities	83 Time
24 Take	54 Especially	84 Calmly
25 To	55 Errors	85 Finances
26 Fresh	56 In	86 Your
27 The	57 Talents	87 Correction
28 To	58 Make	88 You
29 Weak	59 Side	89 Aggressively
30 Expand	60 Your	90 Talents

Good Adverse Neutral 2/23

REAL ESTATE FOR SALE

(75) Houses

4 BEDROOM BRICK
205 BROADMOOR, in Lakeshore, is the desirable address of this family home. In addition to 4 bedrooms, this brick home has large living room and separate dining room (both with hardwood block floors), double carport and double outside storage room. Completely repainted. On large corner lot with trees. Call now — we'll show anytime.

ARLINGTON PLACE
BRAND SPANKIN' new brick home in W.M.'s country club area! Not only are there 4 bedrooms, 2 ceramic baths, but also entrance foyer, carpeted living and dining room, kitchen with built-in oven and range, dishwasher, disposal, breakfast nook, separate den with wood - burning fireplace, utility room. Centrally air conditioned and heated. Huge double carport on rear of home. See this one today without fail!

302 CAMPBELL, W.M.
EXCEPTIONALLY clean! Convenient to Olin. 2 bedroom home with paneled living room and dining area. Garage. Stables, barn, and large garden space. Today is a good day to see this!

LOW ASSUMPTION
116 WESTWOOD DR., W.M. 3 bedroom brick home you'll really like! Built-in oven and range, central heating, carport. Payments $80.50 per month.

304 THOMPSON, W.M.
IDEAL location near Mitchell School! 3 bedroom brick with 1½ baths, built-ins, 2 ton air conditioner. And it's practically new!

NO DOWN PAYMENT
Have keys to all "Call Your Broker" homes. Call us for a current, complete list of twin city homes.
BUY FROM
THAMES
& COMPANY 701 North 7th, W.M.
Ph. FA 5-6327 Days
Nights, FA 5-3746, FA 3-7264, FA 2-7637
FA 5-1861, FA 2-4298

210 MONROE Dr., North Monroe Sub. Centrally air conditioned and heated 3 bedroom brick home. Kitchen with built-in oven and range, ceramic bath. On lot 100x150. Ph. 323-0575 days; nights FA 2-1182.

LOOKING FOR A HOME southside with NOTHING DOWN? Payments $60. mo? Completely redecorated? Call LARRY SALTZMAN, FA 3-9703; FA 3-7446.

HAVE KEYS to all "CALL YOUR BROKER" homes. Call J. W. JOINER, FA 5-3334.

ASSUMPTION-Owner leaving for California. Must sell immediately. Southside. $53. mo. and small down payment. George Fluitt, FA 5-5525; FA 5-6727.

ROSELAWN
BY Owner, 3 bedroom brick, 1½ ceramic baths, living room, family room, kitchen and utilities. Central heat and air. Double carport. 323-8205.

BY OWNER, no down payment. Bayou Shores. 3 bedroom brick. $88.01 monthly. Built-ins. Ph. 373-0630.

ONLY THE RICH
CAN afford to pay rent! Let your rent dollars pay for a home of your own. A. Lee Booth has new homes ready for immediate occupancy in Monroe, W.M. and all surrounding areas.
A. LEE BOOTH
CONSTRUCTION CO.
FA 5-3231, 373-2174, 325-2193

Ask About Our "SPRING-TIME SPECIAL SALE "WHERE The Green Grass Is"
UNITED BILT HOMES
1813 Louisville Ave. FA 5-6338

FOR SALE or swap for un-improved farm land. 2 houses at 3009 and 3011 Lee Ave. Ph. FA 2-6840.

609 RIVERBEND
Owner says sell at once!
2 BEDROOM white frame home. Excellent condition throughout! Price reduced, only $7,995.95. Call today.
DEACON
REAL ESTATE
FA 3-0992 - FA 3-1292

BY OWNER, large 7-room and tile bath home, corner lot, good cond. Pay equity and assume notes of $69 per mo. at 4½ per cent interest, or will refinance. FA 3-4457. 1511 South First.

BY OWNER: Town and Country. 4 bedrooms, 2 ceramic tile baths, large paneled den with fireplace. Office or study. Central heat and air. All electric built-ins. Corner lot, fenced yard. Trees. 7 months old. Owner transferred. $24,900. By appointment. Ph. 323-9242.

BUYING - REMODELING? See,
First Federal Savings & Loan
128 South Grand FA 5-7361

HOUSE PLAN SERVICE
McGuffee Bld. & Supply
BUILDER'S OF BETTER HOMES
809 Sterlington Rd. FA 3-5172

NORTHSIDE Monroe and W. Monroe. Brick 4 bedrooms, 2 full baths.
CARSON HOMES
LOYD FOX, BUILDER FA 3-0121

$75 DOWN
$69.50 Month
LOOK! 3406 Richmond - Then Call!
FA 5-4624

CALHOUN. 2¾ acres. Redecorated 5 room modern home. No money down, VA, $65 mo. including taxes, ins.
1701 SOUTH 8th. 3 bedrooms (one carpeted), kitchen-den, carpeted living room, screened back porch.
713 NICHOLS. Extra large older home, with 2 bedrooms and large paneled den. Full price, $7000.
DORSIS St., W.M. opposite Boy's Club. Redecorated 3 bedroom home. Lot 100x175. $200 down, $58 mo.
103 McNEIL, W.M. 2 bedroom home. Cyclone fenced back yard. Pay equity, assume 4½ per cent loan.
2408 DeSIARD. Lot 93x198 ft. with 60x80 ft. commercial building. Formerly Jones Tractor Co. $22,500.
MANY, MANY OTHERS, CALL
FONTENOT
AND ASSOCIATES OFFICE FA 2-6611
Nights FA 5-8532, FA 2-9765, FA 2-7692

CHOICE Treasure Island & Parkview Subdiv. Lots Will finance. 323-7447.
McGINTY & SMITH INC.

NEAT, attractive, white with green shutters. 2 Bedrooms and bath, separate dining, cypress board fenced back yard with patio. Auburn Ave. FA 5-2344.

NO MONEY DOWN
610 GLENMAR- Convenient to schools. Will be redecorated throughout and some remodeling. $12,500. Excellent buy when completed-CALL FA 2-8422 for information.
LET ME BE YOUR BROKER ON ALL FHA SIGNS
MRS. LILLIAN DAVIS

IDEAL commercial spot, Cypress St., W.M. 160 ft. front, 450 ft. deep.
MRS. W. C. CURRY
FA 3-5878 or FA 5-5626

HOME-BEAUTY SHOP
WANT a beauty shop to operate in your own home? Here's a package deal. Nice 3 bedroom brick home (1 room equipped for single operator) Carport, central heat, air conditioning. Sell with or without equipment. 101 Nichols Dr. W.M. Call for information.
Bruce Bairnsfather
REALTOR OFFICE 322-7792
322-7252 or 325-6411

REAL ESTATE FOR SALE

(75) Houses

FOR Colored: 4 room house 120 Tanner St. in Seabs Richwood Subdivision. $2195. $50. cash, $35 mo. FA 2-0188.

Irene Reid, Realtor
NO DOWN
PAYMENT
MONROE
CORNER Glenmar and 7th. Older 2 bedroom home. Large living room with wood - burning fireplace, separate dining room. On corner lot. Being redecorated. Payments approximately $75 a month including insurance and taxes.
717 GUY, Lakeshore. 3 bedroom, 2 bath brick. Built-in oven and range, central heating, attic fan. Lot 75x150. $100 down, payments $91.54 a month.
1407 HOWELL DR., College Area, Crescent Bend Addn. 2 bedrooms and bath. Carport. Lot 65x175. 960 sq. ft. $10,500 repaired. Payments $62.42.
311 FREDERICK ST. 3 bedroom, 2 bath home. Payments $62.42.
117 PARGOUD DR. Older 3 bedroom home in lovely neighborhood. To be redecorated. Payments $68.36.
FOR COLORED. 3602 WHITE ST. 3 bedrooms, bath, panel ray heating. Carport, No money down, $52.46 mo. Total price $9,500.
WEST MONROE
1011 ARKANSAS Road, W.M. 3 bedroom home with carport and storage room. On corner lot. Payments $56.47 month.
810 WHEELIS. Good investment or home. 3 bedrooms, dining room. $4500, cash as is.
314 WALTERS ST. Air conditioned brick home. 3 bedrooms, 2 baths. Payments $84.06.
101 ELLEN DR. 3 bedroom, 1½ bath brick home. Payments $77.14.
311 AUSTIN. Air conditioned 3 bedroom home. Hardwood floors. Payments $71.33.
AND O, so many, many more!! Be sure to call us! We have a home to suit you with NO MONEY DOWN!
Irene Reid
REALTOR-OWNER—I&S REALTY, Inc.
DIAL FA 5-4373
OR FA 3-1679
IRENE REID, FA 3-1679
JUANITA DAIGLE, FA 5-5058
FRANCES ALBRIGHT, FA 3-3912
THELMA BYRD, FA 2-1578
EDITH YARBROUGH, FA 2-6480
LAMAR MULLICAN, 325-5514

NO DOWN PAYMENT
1011 ARKANSAS RD. Ideal location. $9500. $56.47 month. Better hurry!
LORRIS PETTIT
PETTIT REALTY
FA 2-4105 or FA 3-2704

NO DOWN PAYMENT
WEST MONROE

ADDRESS	NOTES
1011 ARK. RD. 3 bedroom, built-ins	$56.47
311 AUSTIN 2 bedroom, den, air conditioned	71.33
306 HILBERT 2 bedrooms, newly decorated	50.53
113 LYNETTE 3 bedroom brick	70.74
107 WESTWOOD 3 bedroom brick	68.36
314 WALTERS Large 3 bedroom, 2 baths	84.06
108 MESA DRIVE 3 bedrooms, 1½ baths, air conditioned, double carport, excellent condition.	101.00
MONROE, LA.	
117 PARGOUD Large older home to be redecorated	68.36
1407 HOWELL 2 bedroom, nice lot	58.07

TERECE
SALLEY
REALTOR FA 2-8991; FA 3-3854
PAT PATTERSON, 323-9598; 373-2243

Troy & Nichols
"List With Confidence"
Ask For Copy of Homes For Living

102 HUMBLE CIRCLE. 3 bedroom brick. 1½ tile baths. Central heat, built-in oven and range, enclosed garage. Priced To Sell!

2123 OLIVER RD. 3 bedroom, 1½ tile bath brick. Central heat, central air. Built-in gas oven and range. Carpeted living room, double carport. On 75x150 lot with trees. Vacant!

700 MOORE AVE. Monroe — 3 bedroom brick, approximately 4 years old. Excellent condition. Central heat and air conditioned. Only $12,500. 100x150 ft. lot.

133 SELMAN DR. 3 bedrooms, den, Pink brick. Carpeted living room and master bedroom. Central heat, copper plumbing. Lot 75 x 150.
WE HAVE OTHERS
TROY &
NICHOLS
REALTORS, 113 Jackson St., FA 5-2625
NITA BRINSON, FA 2-8206
MRS. BEN McLEAN, FA 3-4978
TRAVIS MAXWELL, FA 3-0689
KARL SOLOMON, FA 3-2211
BEN BRICE, FA 5-2166
VERNIECE BRELAND, FA 5-5172

SOUTHSIDE. $200 down, modern 2 bedroom home, dining room. Only $35 month.
Galloway
REALTY REALTOR
BOBBYE GALLOWAY, FA 2-0747
MILDRED PARKER, FA 2-1756

NEW LISTING
NORTHSIDE. Almost new 3 bedroom brick with 2 full tile baths. The bedrooms and 14x26 living-dining room have lovely oak floors. The kitchen has built-in oven-range and dishwasher and opens into paneled family room. Year round air conditioning and many other features make this a dream for only $18,900. Small equity and assume loan.

NEW LISTING
121 SELMAN DRIVE. A small down payment will move your family into this centrally heated 3 bedroom brick. Large tile bath, kitchen eating area, carpeted living room and cyclone fenced back yard.

309 OTIS, W.M.
3 BEDROOM, 2 bath brick. Central heat; air condition unit. Fenced yard. $450. down, $83.50 mo. Conveniently located.
CARTER
REALTY COMPANY
REALTORS OFFICE FA 3-6637
322-1162; 325-0071; FA 5-4483

3105 NORTH 8TH, W.M.
CARPETING throughout this lovely 2 bedroom brick home is something to see and love. Central heat, air, drapes, built-ins. $13,900.
Ouachita Realty
322-5583; 325-2298; FA 3-1955

115 BRADLEY DR., Kiroli Woods. $500 down and assume loan, $68.20 month. 3 bedroom brick, 1½ baths, cyclone fenced.
FREEDA MICKEL, FA 3-8858

REAL ESTATE FOR SALE

(75) Houses

COLLEGE AREA. Large 4 bedroom, 2 bath home. $16,800.
STERLINGTON RD. 175 x 240 lot.
WEST MONROE. 15.68 acres on McMillan Rd. next to La. Power & Light.
JACK FLUCK
REALTY CO.
REALTOR FA 5-1869, FA 3-9932

LISTINGS NEEDED
If you're thinking of SELLING your property — CALL TODAY!
MONROE
LAKESHORE — Large 3 bedroom brick. 2 ceramic tile baths, built-ins, hardwood floors, plenty closets, central heat, built-in garage. Beautiful shaded lot. Small down. Vacant!
FOR COLORED: 2109 Monroe Dr. (Lincoln Park). 3 bedroom brick. Approx. $64. mo. including taxes and insurance.
WEST MONROE
FOR WHITE or colored 202 Martha St. North of Paper Mill. 4 room and bath home. Corner lot 75x150. $250. down, owner will finance.
NEW LISTING
LOUIE PYLANT PLACE, 6 miles North of Choudrant. 6 room house, bath without fixtures. 38 ACRES of land. Barn, spring water, stocked fish pond, small orchard. Can finance—CALL TODAY.
E. W. Cruse, Realtor
FA 3-4412 or FA 2-4966
HOME PHONE, FA 5-5213
MARY SIMPSON, FA 5-4984

PICTURE PRETTY
YES, we are crowing about this new listing. 2 bedrooms, den (could be used as 3rd bedroom), separate dining room, built-in kitchen, living room features lovely fireplace. Beautiful hardwood floors. 75x150 tree covered lot, cyclone fenced. Full price ONLY $12,500. 208 ANDERSON, W.M.

$300 DOWN
ASSUME LOAN on this pretty, like new 3 bedroom, 1½ bath brick, in lovely Western Hills, W.M. $81 month.
FRANCES
JACOLA
"WHERE BUYER AND SELLER MEET"
REALTOR FA 5-6541; FA 2-3493

FOR HOME LOANS
OUACHITA FEDERAL

HAVE buyers for small equities. Call BOBBYE GALLOWAY, FA 2-0747.

WHAT more could you want? Lovely 3 bedroom home, full draped and carpeted. Separate dining room, large den, on most beautiful lot in town. For sale by owner. Priced in low 30's. 2103 Pargoud Blvd. Call 325-0028.

NO DOWN PAYMENT
TO GI. New brick veneer, 3 bedroom, 1½ bath home. One block from grade school. Large lot, 180 Ft. on proposed Tupewak Lake. Monthly Payments, $86. Glenn Heights Sub-Division, W.M. 112 Sharon Dr. FA 3-3991.

FOR SALE: House and acreage, 609 Rowan St., W.M.; 11 Lots, Rose St. Rowan's Subdiv. Call Frances Hotel, FA 2-7151, Room 1021.

LOOKING FOR A HOME in W.M. with NOTHING DOWN? Payments $45 mo.? Completely redecorated? Call LARRY SALTZMAN, FA 3-9703; FA 3-7446.

300 SELMAN, 3 bedroom, 2 bath, central heat and air, electric kitchen. Priced under appraisal, cr. location. 323-5204.

116 GLENMAR. 7 rooms, 2 tile baths, sheetrock walls over shiplap. Most attractive remodeled kitchen, 7 large closets, 2 cedar lined. Lot 70x150. Reduced price.
414 STUBBS Ave. 8 large rooms, separate dining room, 3 bedrooms, breakfast room can be used for fourth bedroom, garage, corner lot. Owner will finance.
3301 SO. Grand, 6 rooms, separate dining room, 3 bedrooms, 2 baths, garage, fenced yard. Vacant. $10,500. Owner will finance.
ER & LK BREARD
REALTORS FA 2-8221; FA 2-9841

LAKESHORE on the Bayou. A steal at $20,000. 3 Bedroom brick. Lot 100x400. Landscaped, huge camellias and azaleas, beautiful bayou bank, redecorated inside and out. Perfect condition. By appointment only with owner. FA 2-8334.

(76) Lots

HOUSE and 2 lots on Conrad St. near Highland Shopping Center. FA 3-1889.

CHOICE LOT 60 x 170, cyclone fenced on 3 sides, 1408 Pecan across from Victory Baptist Church. $2,000. 325-8293.

BAYOU OAKS DR. 100 x 150 lot with 2 large Pecan trees. $4,500.
NORTHEAST REALTY, 323-2770; 322-7776
373-1668; FA 3-1007; FA 2-0228

COLORED: Beverly St. lot. $850, sewerage pd. Terms. FA 3-3321, FA 3-9276.

FOR COLORED: New Frontier, only 3 lots left, $15 down and $8.86 per month per lot. $300. Ph. 325-8293.

VACANT LOT
GEORGIA ST. between Joffre and Phillips St., $1,000. R.M. GOCHENOUR, FA 5-8901.

FOR QUICK SALE
21 LOT Subdivision Near Riser School on Washington St., West Monroe, La. Ph. Days, FA 3-1054, nights, FA 3-5748.

(Buy Good Earth)
Your Best Investment
H. M. McGuire's Highland Park
Dial ARTHUR L. VATTER FA 2-5908

LOTS and Small Acreage
Monroe and West Monroe
$100 to $3,000. Call
JAMES AYCOCK, FA 2-8642

TANGLEWOOD Heights. Tree - covered homesites. Payments as low as $30.
GROUP REALTY
SALES AGENT
322-2655 — Nights 396-2614, FA 5-6231

(77) Lake & Suburban Prop.

PORTABLE BUILDINGS
FOR camps. All sizes 8'x6' to 12'x50'. Unlined or lined, wired, plumbed, and insulated. * Storage * Offices * Camps * Homes * Motel Rooms with Bath
EASON LUMBER CO.
3915 Old Sterlington Rd. Ph. 323-3151

D'ARBONNE Lake Lots. $15 and $18 front foot. 373-0139.

(80) Wanted Real Estate

PROPERTY WANTED TO SELL NOW!
For Action In Your Transaction Call
THE FLORSHEIM CO.
Henry Florsheim, Broker FA 3-9956

HAVE clients for 2 and 3 bedroom houses, W.M. If you are interested in selling, please contact Whitlock Realty, FA 2-3851 days; nights FA 2-2246.

HAVE buyers for small equities. Call BOBBYE GALLOWAY, FA 2-0747.

WANTED to buy: Acreage. 10 to 100 acres. Reasonably priced. Within 15 miles of Monroe. Ph. FA 2-3851 days; nights FA 2-2246.

WANTED 20 Acres about 1 mi from US highway, between Calhoun and Monroe. Write P.O. box 4334, Monroe.

WANT to buy: Duplex or triplex. Close in Monroe, West Monroe, College Area. Must be reasonable. Ph. Irene Reid, FA 5-4373.

WANTED TO BUY: Lot in good residential neighborhood. FA 2-8221 or FA 2-9841.

(81) Real Estate Brokers

IVY RAYNER
REALTOR 300 STUBBS AVE.

CLASSIFIED DISPLAY

REAL ESTATE SERVICES

(82) Real Estate Loans

HOME LOANS
*FHA *VA *Conventional
First Fidelity Mortg. Co.
N. 18th & Tower FA 5-6871

(84) Home Improvements

REMODEL, REPAIR, Re-ROOF
JOHNNIE USREY, CONTRACTOR
FA 2-7704 LONG TERMS FA 2-7853

Call Us For Your
Repairs and Remodeling
J. B. McCoy Lbr. Co.
901 South Grand St. FA 3-5194

GENE C. HAZEL, CONTR.
FREE estimates on new homes, re-roofing, remodeling. Ph. FA 2-4554.

KEYSTONE
PAINT & DECORATING
413 - 415 North 3rd St. FA 2-3077

Remodel, Repair or Add-a-room.
Title 1 Loans Available.
J. C. Steele Lumber Co.
907 Coleman, W.M. FA 2-4467

NEED AN extra bath or den added to your home? Free estimates. Call
RALPH ERWIN
107 Claiborne, W.M. FA 3-1963

Monroe Tent & Awning Co.
Mfgr. of Aluminum, Canvas Awnings
3001 Cypress St., W.M. Ph. 323-6694

PLANNING SERVICE OUR SPECIALTY
Masterkraft Designers
2400 Louisville, Office 11½ 323-0157

PARKER PLUMBING CO.
Commercial Contracting
Phone 373-1468

(85) Building & Contracting

WATER HEATERS AND REPAIRS
KELLY PLUMBING CO.
809 North 8th. FA 2-5116

DIXIE SHELL HOMES
SHELL, Semi-finished or completed. $10 down built on your lot. Write P.O. Box 2942, Monroe. FA 5-8789.

V. W. TIDWELL, BUILDER
Commercial, residential. Free plan service and estimates. Ph. 373-0508.

JIM BRADFORD
CUSTOM Built, your plans or ours
CALL FA 5-3396, FA 5-5352

FOR NEW HOME CONSTRUCTION
Large or Small
Tommy Head, Contr.
1001 Wood St. W.M. FA 2-5723, 323-6145

Kitchens Const.
Painting, remodeling specialist. FA 2-4592.

M. L. Brady, Contractor
RESIDENTIAL, Commercial. 25 Years in business. Free estimate. FA 2-2727.

ARMCO STEEL BUILDINGS
Hughes Engr. & Const. Co.
207 Travis St., W.M. FA 5-1882

"FOR BETTER BUILT HOMES"
CALL
D. G. ZUBER & SONS
BUILDING CONTRACTORS 325-0235

CLASSIFIED DISPLAY

$19 MONTH-PER $1000
A-SECOND
MORTGAGE CO.
412 Louisville
325-4624

REAL ESTATE SERVICES

(85) Building & Contracting

HOLIDAY HOMES
Developers of WHITE COLUMNS Subdivision, W.M. and TOWN & COUNTRY ESTATES. Nice Lots Available. Will Build To Your Plans or Ours.
FA 3-4436 FA 5-0481

Complete Home Building Service
Choice Residential Lots
PLANS — FINANCING
Hill Lumber & Supply Co.
Louisville at 17th FA 2-3124

ATLAS DIRT WORKS
Septic Systems Partial, Turn Key
Fill Dirt, Top Soil
Brick Bats, Truck & Float
Dump Trucks, Front End
Loaders, Yards Disced & Graded
Call 373-0121 Day or Nite

TOM SANDERS
BUILDING MART
Complete Home Building Service
PLANS - FINANCING - ESTIMATES
Old Natchitoches Rd., W.M. FA 2-1444

Choice Residential Lots
Free Plan Service
Superior Lumber Co., Inc.
2900 Louisville Ave. FA 2-3104

NEW HOME CONST.
We Build To Your Plans Or Ours
JOHNNIE USREY, CONTRACTOR
FA 2-7704 LONG TERMS FA 2-7853

CLASSIFIED DISPLAY

PARKVIEW SUB.
190 OAKLAWN
You can't miss with this new home if you have a large family! Brick, 4 bedrooms, 1½ ceramic tile baths, kitchen with slide-in range, birch cabinets, Micarta counter tops. Centrally heated, attic fan, blown acoustical ceilings, silent mercury switches. Carport. Near schools, churches, shopping. To see, call FA 2-3141 days; nights 322-3258, FA 5-0833.

Mid-South Homes

Let MERRILYN BURNETT give you a tour of the new House of Light . . . where you'll find the largest selection of quality carpet, fine lighting, built-in appliances and kitchen cabinets in the entire south! Call Merrilyn at 387-1950 . . . visit the new HOUSE OF LIGHT where THE PRICE IS RIGHT! You'll enjoy it!

LAST WEEK!
Special Discount
PATIO COVERS

MODERN PATIO COVERS IN ALUMINUM or FIBER GLASS

Ideal
VENTILATED ALUMINUM
AWNINGS
For
Protection of Windows,
Porches and Doorways.

Also Aluminum Screens-Doors-Siding-Carports

FOR FREE ESTIMATE DIAL FA 3-5376
Easy Terms – First Payment in May

CLIP & MAIL
Please send me more information on Ideal Products.
PHELPS DIST.—115 Louisville Ave.—Monroe, La.
Name ....
Address ....
City .... State ....

Phelps' DISTRIBUTORS HOME IMPROVEMENTS
115 Louisville Ave. Monroe, La.

HOMES FOR SALE

Properties are identified by placard or sign . . . showing F. H. A. Property

WEST MONROE

FHA CASE NO.	ADDRESS	PRICE
22-552919	234 Duncan Circle	$ 8,750
270266-22	909 Evergreen	8,500
222-002696-203	316 Hazelwood St.	6,800
22-555738	906 Henderson Road	11,000
22-534469	2903 Jersey Avenue	15,000
22-560599	129 Lynette Drive	11,800
OAK GROVE		
322-70711	811 Johnson Street	$7,750
RAYVILLE		
22-532781	130 Dacron St.	$ 6,600
22-536116	210 Glenda Street	10,500
RIDGECREST		
22-540357	111 Oak	$ 7,750
22-531649	111 Pear Street	10,250
322-70482	103 Pecan	8,400
STERLINGTON		
22-554253	301 Davis Avenue	$ 9,000
TALLULAH		
22-558267	1413 Mississippi St.	$15,000
WINNSBORO		
22-539528	2700 Baldwin Dr.	$10,500
WISNER		
22-525941	105 Young Street	$ 6,900

Those Interested may obtain further information on these and other homes from any real estate broker.

Real Estate Brokers may obtain listings from the FHA Local Office. KTVE Bldg., 206 Catalpa, Monroe, La. Phone 325-6849

Business News of the Twin Cities

JIM COLE, office manager of Louisiana Paper Company (LAPACO), 319 Walnut street, stands by floor scrubbing machines and one vacuum cleaner (center) for sale at the Monroe firm. Industrialists are invited to call Cole, Pete Harris or Bob Hurst for information. (Staff photo)

Need Floor Scrubbed Or Vaccuumed? Call LAPACO

Louisiana Paper Company invites commercial and industrial firms to Dial FA 3-8816 for information about their Advance line of floor scrubbing and vacuum machines.

Maintenance — proper maintenance — cuts overhead underfoot and you can't find a better product than the Advance line at Louisiana Paper Company, Ltd. (LAPACO), 319 Walnut street, Monroe.

Here are some of the Advance items handled by LAPACO:

(1) Floor machines
(2) Wet-Dry Vacuums
(3) Automatic Scrubber - Polishers
(4) Battery-powered Vacuums
(5) Vacuum Sweepers
(6) Carpet Vacuums
(7) Portable Vacuums

For truly Big Cleaning results, you will want to investigate one or more of the above machines. Results are what counts when considering any floor maintenance machine. Try one of the Advance models for any polishing, scrubbing, stripping, scouring, scarifying or carpet shampoo job in your building today. No matter what surface, concrete, tile, thick carpet or whatever, LAPACO has the machine to do the job.

The Walnut street firm also gives no - obligation demonstrations at your convenience.

For demonstrations or information call Pete Harris or Bob Hurst, FA 3-8816.

Call Fleeman For Ambulance And Charter Service

Fleeman Flying Service, located at Selman Field, offers a complete Air Ambulance Service which can accomodate two stretcher patients at a time.

Many people in the Northeast area have found Fleeman a most convenient service in emergencies. The aircraft used for ambulance is the Cessna 310 which has a cruising speed of 220 miles per hour.

An example of their ambulance service: a patient was flown from Monroe to Philadelphia, total flight time 5 hours and 30 minutes. Most any point in the U.S. is but a few hours away in the 310. Fleeman also utilizes Cessna 210s and 182 Skylanes for charter flights. Fleeman will take you anywhere in the world in their charter craft.

Whether you are interested in ambulance, charter, flying lessons, city sight-seeing tour, or aircraft purchases, call Fleeman Flying Service today.

U.S. Embassy Gets Warning Of Demonstration

MOSCOW (AP) — Usually there is a warning.

Someone, perhaps an American exchange student or a friendly neutral, telephones the U.S. Embassy that a notice is up for a demonstration.

Some person, with official approval at least, has ordered a group of students to gather in front of the Soviet Foreign Ministry.

They are to march three blocks to the U.S. Embassy and protest air raids on North Viet Nam, U.S. actions in the Congo or something similar.

The embassy calls the Foreign Ministry to ask for police protection.

Then the embassy begins preparations based on the expectation, born of hard experience, that there will not be much protection.

The U.S. Embassy is a 10-story building. The ground floor, penetrated by two driveways with massive iron gates, contains administrative offices and the consular section. From the second through seventh floors are residential apartments.

The heart of the embassy, where Ambassador Foy D. Kohler and others have their offices, is the top three floors, entered through just one steel door.

Plywood panels are put up inside windows facing the street on the ground floor to catch flying glass.

The 23 American women and 19 Russians who work on the ground floor put typewriters and other equipment under desks, draw curtains behind the windows and leave. Apartments from the second through sixth floors are virtually abandoned.

Three American men, led by administrative officer Roger A. Provencher, and seven members of the embassy's Marine Corps guard unit then take over the ground floor.

GIANT PRESSURE TANK BUILT BY JAMES

James Machine Builds Large Pressure Tank For Paper Mill

Shown in photo above is one of the largest high pressure tanks ever built in this area.

James Machine Works, Inc. built this particular tank for a North Louisiana paper mill. It was built of heavy steel plate with flanged and dished heads on each end.

James' steel fabricating shop is equipped to build not only tanks of every kind but also have a well equipped shop with equipment and skilled welders to build, make up or repair anything. (Almost). So, Mr. Machinery Owner, when you need something built or have welding of any kind to be done, call James Machine Works, Inc. When necessary, their protable welding equipment can be sent to your job. Their telephone number is 322-6104.

Peking Claims 7 American Planes Shot Down

TOKYO (AP) — The Pathet Lao claimed today its forces shot down seven U.S. and Laotian air force aircraft during an attack Friday on Sam Neua Province in northern Laos, the New China News Agency said.

A Peking broadcast Saturday quoted the Pathet Lao as saying ground forces knocked down four U.S. jets. The U.S. Defense Department said in Washington it knew nothing of the Pathet Lao claim.

However, it acknowledged that one U.S. Air Force pilot, based in South Viet Nam, is missing in action. Unofficial sources in South Viet Nam said the pilot crashed in a raid on Communist positions in Laos. He is Maj. Robert Ronca of Norristown, Pa.

The Chinese news dispatch gave no reason for increasing the number of aircraft the Pathet Lao claimed they have shot down.

The United States has been flying missions over Red territory in Laos since May at the request of the Laotian government.

SHOWN pre-flighting a Cessna 172 at Fleeman Flying Service are Lemmie Wood, left, and Jack Hough, chief pilot. Call Fleeman for flying lessons, charter, ambulance service, and maintenance facilities. Fleeman is located at Selman Field. (See story above.) (Staff photo)

Soviets Confirm Hitler Killed Himself In Berlin

BERLIN (UPI) — The Soviet Union stated publicly Sunday night for the first time that Adolf Hitler killed himself in his chancellory bunk in Berlin.

The Soviets said in an East German radio broadcast that they recovered a charred body from the chancellory garden and it was identified as Hitler's beyond dispute.

The Western Allies have accepted the fact that Hitler committed suicide since they occupied Berlin in July, 1945, but the Soviets have always maintained that there was no evidence to support such a theory.

Polish Doctors Ill

WARSAW, Poland (UPI) — Polish newspapers reported that 200 doctors in several Polish cities have become ill in Poland's 11 - day old Asian flu outbreak.

3 Sailors Drown

SANTA MARIA, The Azores (UPI) — Three seamen drowned Sunday when their Dutch cargo ship Sophocles caught fire and sank in the Atlantic.

There's A Color Just For You!
OVER 3,000 SHADES TO CHOOSE FROM . . .
Mary Carter's Tint-O-Rama makes it easy for you to choose the color you want . . . and we keep a record of your color choices to insure your matching your exact color!
Mary Carter Paint Stores
309 Washington
Phone FA 2-9518
Monroe, La.

YORK Heating & Air Conditioning
Complete Service—Commercial—Homes
The Best In Equipment And Service
Miller's Heating & Air Conditioning
711 N. 11th W. MONROE FA 5-3211 FA 3-3334

EASON PORTABLE UTILITY BUILDINGS
ALL SIZES 8'x6' TO 12'x50'
UNLINED OR LINED WIRED
PLUMBED & INSULATED
STORAGE • OFFICES • CAMPS • HOMES • MOTEL ROOMS WITH BATH
EASON LUMBER CO.
3915 Old Sterlington Rd. 323-3151

HOWARD GRIFFIN
Power Mower Headquarters
700 So. Grand Phone 325-9652

LIGHT WEIGHT ALL METAL CAMPERS
CUSTOM BUILT FOR YOUR TRUCK BY
J. T. POWELL
200 ISABELLE MONROE FA 3-7684

FLEEMAN FLYING SERVICE
FA 5-8002
• Air Ambulance • Rentals
• Charter • Instruction

NEON SIGN SERVICE CO.
DAVE and TOM AGNEW
Plastic Signs—Highway Bulletins
2103 ROSELAWN DIAL FA 3-2202

"Dependable and Efficient"
MANN MACHINE WORKS
COMPLETE MACHINE SHOP—WELDING SERVICE
BOILER WORK—TRACTOR WORK—CLEARING BLADES
W. B. (BUDDY) MANN
Nights & Sundays
FA 2-8378
WEST MONROE, LA.
1214 Cypress St.
Phone FA 5-4621

JAMES MACHINE WORKS
Dial FAirfax 2-6104
If No Answer, Dial FA 5-2407
If No Answer, Dial FA 3-8186
If No Answer, Dial FA 3-4483

FOR THE BEST IN:
• FURNITURE
• APPLIANCES
SEE OR CALL . . .
BURNEY'S
Furniture & Appl.
Swartz Rd. 373-0313

EXPERT REPAIRS
• Pianos • Sewing Machine
See Our Beautiful Furniture Selection
NO MONEY DOWN
1st Payment Due Next Year
House Of Bargains
DISCOUNT HOUSE
Northeast Louisiana's Gospel Music Center
907 Cypress, W.M. FA 3-6433
Across Street from Rivers Ford

WE REPAIR ANYTHING
Electric
ACME
ELECTRIC SERVICE INC.
The Home of Finer Appliances
N. 4th & Natchitoches W. Monroe
Phone FA 3-0381

EXPERT BODY REPAIRS • PAINTING
TWIN CITY PONTIAC
CALL JIMMY GATHRIGHT FOR FREE ESTIMATES
1909 LOUISVILLE FA 5-4652 MONROE

Heating and Air Conditioning Installations—Commercial and Residential
Climate Control
For FREE Estimates
Call Curley Ketchell
323-6621
414 WALNUT

WE KNOW HOW
• Motor Rewinding & Rebuilt
• Electric Power Tools Repaired
• Electric Pump Repairs
• New & Rebuilt Motors-Generators
POULAN'S ELECTRICAL CO.
501 Morris Ave. Phone FA 3-7701

1 WAY TO CUT DRIVING COSTS...
Keep Engine Tuned . . . get rid of trouble before it starts. Let us keep your engine in top condition.
ALERT Auto Service
600 N. 17th FA 2-2000

Nothing disappears as fast as.. Foremost Big Dip ICE MILK
At Your Door or at Your Store

MONTGOMERY WARD
CALL FA 3-4451
LET WARD'S INSTALL YOUR
HEATING AND AIR-CONDITIONING
• FREE ESTIMATES
• UP TO 7 YRS. TO PAY
• SATISFACTION GUARANTEED

WORLD-WIDE HEALTH STUDIOS
Phone 323-0338
The Professional Approach to Weight Control
HEALTH STUDIOS FOR MEN & WOMEN
Reducing—Reproportioning
Weight Gaining—Spot Reducing
Featuring Latest—New Equipment
Steam Room—Massages
Individual Instruction
Membership Good in Over 300 Locations
403½ Sterlington Rd. 323-0338

LAPACO
LOUISIANA PAPER COMPANY, Ltd.
Distributors for DuPont
• Maintenance Products
• Machine & Vacuums
319 Walnut Street

Rentals - Sales - Service
CONTRACTOR AND INDUSTRIAL
Rentals . . . Sales . . . Service
SAM MARRS, Inc.
215 Sterlington Rd. — 325-5611

Everest & Jenning Wheel Chairs
Folds to 10 Inches
RENTALS • SALES
TERMS
Hollywood Folding Wheel Chairs with 8" Casters
SNELL'S
LIMBS • BRACES
321 Calypso St.
DIAL FA 3-4367

We'll pay Cash For YOUR TRUCK FLEET . . .
To Prove it Pays To Lease!
For Full Information Call Marvin Sikes at 325-4349
SAUNDERS TRUCK RENTAL SYSTEM
410 Jonesboro Rd. 325-4349
West Monroe

Wheel Alignment
Frame Service
For
Trucks & Buses
BEAR SAFETY SERVICE
• Frame Alignment
• Complete Brake Service
• Complete Radiator Service
BROWN
Radiator & Frame Service
3007 DeSiard FA 3-1166

WE REPAIR ANYTHING THAT'S Electric
ACME
ELECTRIC SERVICE INC.
The Home of Finer Appliances
N. 4th & Natchitoches W. Monroe
Phone FA 3-0381

Now Featuring CARPET
Sales And Installation
Nothing Down - 36 Mo. To Pay
J. E. DUPUY
FLOORING AND ACOUSTICAL CONTRACTOR
309 N. 18th St. (Thru Shell Oil Co. Yard) FA 2-1923

for the Do-It-Yourselfer or the Professional
Mary Carter offers a complete paint service . . . Everything from brushes to sandpaper! And convenient credit terms can be arranged on orders for $25 or more.
Mary Carter Paint Stores
309 Washington
Phone FA 2-9518
Monroe, La.

ROTO-ROOTER SEWER SERVICE
Saves Time! Saves Money!
NO UNNECESSARY DIGGING
Merrill Plumbing Co.
5101 Bon Aire Dr.
Monroe
CALL FA 2-7794

Lower Prices
Bigger Savings On Everything At
GIBSON'S
Monroe—West Monroe

"ANTIQUES"
"REPRODUCTIONS"
"Custom Built" Cabinets,
Furniture, Etc.
Custom Refinishing
Plus A Complete Stock
Hardware and Sporting Goods
COLBERT'S
HDW. & SPORTING GOODS
401 Natchitoches West Monroe
PHONE FA 2-4114

Green Bros.
QUALITY CHEKD
MILK

MAKE US HEADQUARTERS FOR YOUR HUNTING EQUIPMENT
GENE'S SPORTING GOODS
712 SO. GRAND PHONE FA 3-2834

Your most AF-FORD-ABLE buy is at . . . .
RIVERS FORD
Monroe
W. Monroe

YOU NAME IT . . . . WE RENT IT
A-1 RENTALS
TYNER - PETRUS 411 TRENTON ST.
FA 2-4474 WEST MONROE